memoirs

'52

Digitized by the Internet Archive
in 2018

https://archive.org/details/memoirs1952arco

DEDICATION

The Senior Class of 1952 would like to thank Mrs. Grace Dickerson for her assistance and advice in designing the cover of this book. These few words of appreciation can not repay Mrs. Dickerson for her time and supplies which she so generously gave.

The class is indebted also to Margie Ford for original designs not only within the book but also the attractive cover design.

Bus Drivers

Harry M. Felger received a new school bus this year he has driven a school bus for 21 years. He is 46 years old, hauls 52 children and his route is 26 miles each night and morning which gives him a total of 52 miles a day. He lives in Arcola and has 2-daughters.

George W. Butts has driven school bus at Arcola for 4 years now. He hauls 51 children and his route is 54 miles long each day. He is 52 years old and lives ½ mile from Arcola he has 5 sons and 1 daughter and 2 of the boys are serving in the armed service.

Lewis Harmeyer has been school bus driver at Arcola for 4 years. He hauls 52 children and his tus route is 44 miles long per day. He is 27 years old and lives 3½ miles North East of Arcola on the Leesburg road. He has 1 son.

Fred Paul Blessing has driven a school bus at Arcola for 21 years. He hauls 43 children, his route is 36 males a day. He is 51 years old and lives 4 miles North East of Arcola, and has 2 sons and 2--daughters.

William Henry McCormick is 48 years old lives 4 miles North East on the Leesburg road with his wife and 4 daughters. He has driven a school bus for 17 years he hauls 45 children on his bus and his bus route 41 miles long each day.

Robert Ma ley is 35 years old an lives in Arcola with his wife and daughter he has driven a school bus for one year. He hauls 42 children on his bus and his route is 41 miles long each day.

Carl Branning is 30 years old he lives in Arcola with his wife and daughter. he hauls 56 children on his bus and his route is 33 miles long each day. He has driven a school bus at Arcola for 1 year.

Faculty

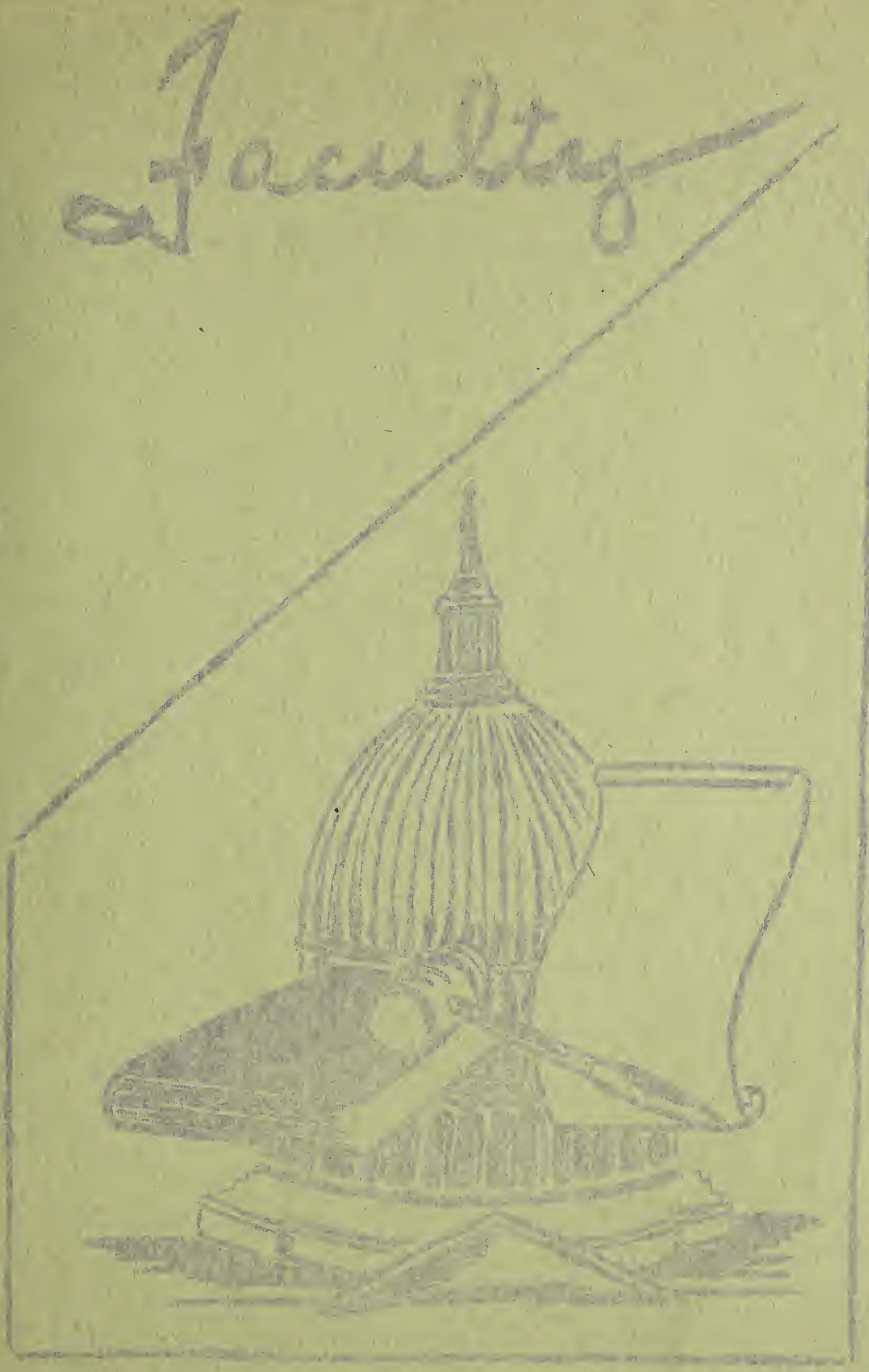

FACULTY

Helen Donovan
History-Government
M.A.-U. of Michigan
A.B-Ohio Wesleyan U.

Homer Schipper
Agriculture
B.S.- Purdue U.

Ralph A. Evans
Principal
M.A.- Columbia U.
A.B. -Manchester

Loretta Henderson
Phy. Ed-Biology
A.B.- Manchester
Ball State

Eldon Stoops
Typing-Coach
B.S. Ball State College

Betty Jane White
English-Latin
B.S.-Indiana U.

Dorothy Hall
Home Ec.
North Manchester
B.S.-Indiana U.

Leo Laier
Music
B.M.-Jordan Conservatory of Music

Francis Horne
Math.- Science
B.S - Manchester

Doris Barrett
5th - 6th Grade
B.S. Ball State

Robert C. Jarrett
4th - 5th Grade
B.S.-Ball State

Sadonia Bruner
3rd - 4th Grade
B.S. - Ball State

Lois Huxoll
2nd Grade
North Manchester

Helen Byerly
1st Grade
Indiana U.

Oliver Poinsette
Janitor

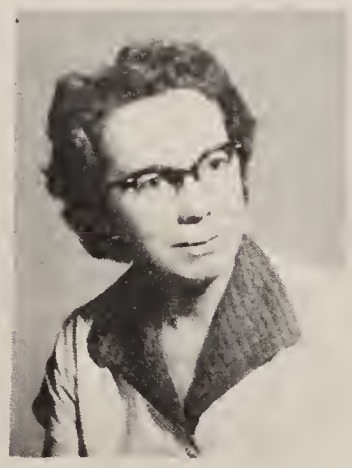

Helen Miller
Cook

Irene Maley
Cook

SEPTEMBER

						3 4-H Trip to State Fair
7 V-J Day 1945	8 Labor Day	9 First Day of School	10 Marvin Mitscher [illegible]	11	12 Softball game with [illegible] They [illegible] We [illegible]	13 Italy surrendered in 1943
9	10	11 Game with Monroeville There They 6 We 7	12 Lafayette [illegible] [illegible] They [illegible] We [illegible]	13 Gamelin Hunter town [illegible] off Frankman [illegible]	14 Last [illegible] [illegible] [illegible] They [illegible] We [illegible]	15 Star Spangled Banner Written
16	17 Karl Schaefer's birthday	18 Game with Hunters town There They 5 We 15	19	20 Mary [illegible] birthday Game with Elmhurst [illegible]	21 [illegible] [illegible] [illegible] They [illegible] We [illegible]	22 First day of Autumn Jim [illegible] birthday
23	24 [illegible] [illegible] First [illegible] [illegible] [illegible] [illegible]	25	26	27	28	29 Balboa discovered the Pacific Ocean 1513
30						

DECEMBER

Narcissus				Turquoise		1
2	3	4	5 Skating Party by Juniors	6 Joyce Kilmer born	7 Leo at New Haven They won Pearl Harbor 1941	8
9	10	11	12	13 First Thanks-giving 1621	14 Lafayette at Ossian We won	15
16 Betty Lou Allen's birthday Boston Tea Party	17 Missed school because of bad weather	18 Barbara Corbat's birthday No school	19 No school Canceled P.T.A. Christmas Program	20 Harlan at New Haven	21 Last day of school till next year P. T. A. Christmas Program	22 Christmas vacation begins
23 Sunday before Christmas	24 Christmas Eve	25 Christmas Day	26 Admiral Dewey born in 1833	27	28 Woodrow Wilson born in 1856	29 4-way Tourney Arcola Champs 61-37 Jefferson Center
30 Sunday before New Years	31 New Years Eve	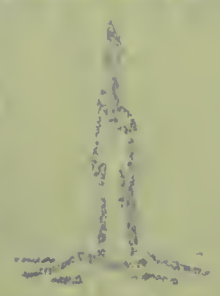	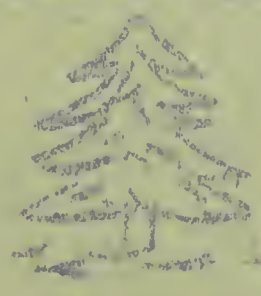			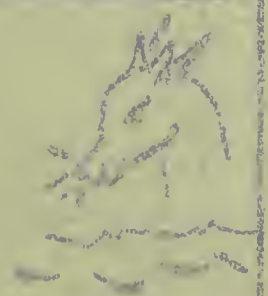

NOVEMBER

Chrysanthemum				1	2 1st. game of the season. Busco-there We won 51-37	3
4	5 Band and Choir Skating Party	6 City Election Day	7	8 Montana became a State in 1889	9 Played Elmhurst at Central They won 62-46	10 Martin Luther 1483
11 Armistice Day	12	13	14	15	16 Played Hoagland Here They won. 19-45	17
18	19 Gettys-burg Add-ress 1863	20 Played Coessee There They won	21 End of Second Grading Period	22 Thanks-giving	23 Florida named 1513	24 Zachary Taylor born in 1784
25	26	27	28 Teachers' Party	29	30 Played Woodburn Here They won 44-42 Fire Drill	

Topaz

JANUARY

Carnation		1 New Years Day	2. Came back to school after vacation.	3	4 Elmhurst at Central	5
6	7 Millard Fillmore born, 1800	8 Battle of New Orleans 1815	9	10 League of Nations 1920	11 Lafayette here We won 46-39 Third Grading Period Ends	12 London World Power Conference 1946
13 Congress authorized new flag 1777	14 Begin Second Semester	15	16 Virginia Coleman's birthday	17 B. Franklin's birthday. County Tourney at New Haven	18 County Tourney at New Haven	19 County Tourney Finals Huntertown is Champs
20	21 Stonewall Jackson born in 1824	22	23 F. F. A Freshman boys initiated.	24 Lights went out in typing room	25 Jefferson Center Here We won 41-39	26 Square Dance at Luna Barn given by Allen Co. Teachers
27 Japanese Marines invade China in 1932	28 T. B. X-Rays taken	29 Wm. McKinley born in 1843	30 F. D Roosevelt Birthday	31 Huntertown at Central They won 44-42		

Garnet

FEBRUARY

					1 Dorothy Andrew's birthday assembly program	2 Ground Hog Day V-J Day
3 General Johnson born in 1807	4 Southern Confederacy formed 1861	5	6 First movie movie shown	7	8 Basketball game with Monroeville There	9
10	11 Edison was born-1847 Seniors baked VALENTINE COOKIES	12 Lincoln's birthday	13 Senior Movie	14 Valentines Day	15 Game with Hoagland There	16
17 Parents & Teachers Association Formed in 1897	18 Yearbook Group Pictures Taken	19	20 U. S. purchased the Danish West Indies in 1917 No School	21 Senior Movie P.T.A. Back to School Night	22 Coeasee Here Washington's birthday. End of 4th Grading Period	23
24	25 Hudson Tunnel opened in 1908	26	27 Sectional Ash Wednesday	28 Seniors had a class meeting	29 Extra day of February LEAP YEAR!	

Violet

Amethyst

MARCH

Jonquil						1 Sectional Tourney At Fort Wayne
2	3 Florida admitted to the Union 1845	4	5 Junior Choir Festival at Hoagland	6	7 Class Tourney and Kid's Night for Seniors	8 Area Regional
9	10	11 Lend Lease Act Signed 1941	12	13	14 Home Ec. Style Show Lions Minstrel	15 Semi-Final At Muncie Club Show
16 Est. West Point Academy 1802	17 St. Patrick's Day	18 Alice Linton birthday	19 Senior Chior Festival at Winter-town	20 P.T.A. Meeting First Day of Spring	21 Joe Taylor Show County Play Day at New Haven	22 Final at Indiana-polis
23	24	25	26	27 U.S. Navy Created by Act of Congress 1794 FFA Banquet	28 Boy's Volley-ball & Ping Pong Tourney Senior Underclass Day	29 John Tyler Born 1790
30	31					

Aquamarine

APRIL

Sweet Pea	1 April Fools Day	2	3	4 End of Fifth Grading Period	5	
6 Palm Sunday	7	8	9 Assembly Program	10 Feast of Passover Out of School	11 Good Friday	12
13 Easter	14 Girl's Volley Ball Tourney Lincoln Assassinat-ed 1865	15	16	17 Gloria Burke's Birthday Junior - Senior Banquet	18 FFA Judging Contest	19
20	21	22	23 James Buchanan Born 1791	24 Seniors leave on trip to Washington D. C.	25 "U.N." Formed by 46 Nations 1945	26 1st shot Fired in U. S. - German War 1917
27 U.S. Grant Born 1822	28 James Monroe Born 1758	29 Germany Signs uncon-ditional surrender 1945	30 Russia raises Soviet Flag in Berlin 1945			

Diamond

MAY

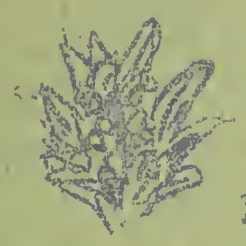 Lily of the Valley				1 May Day	2 First Grade Round-up — First Trans-U.S. Flight	3 County Track Meet
4	5	6 Corregidor Falls 1942	7	8 Harry Truman's birthday — V. E. Day	9 Jim Eastman's and Myra Gifford's birthday	10
11 Mother's Day	12 Kenny Schaefer's birthday	13 Senior Exams	14	15	16 First Ocean Flight	17
18 Donald Goble's birthday — Baccularaate	19	20 Lindbergh Left New York	21 Last day of School — Commencement Exercises	22	23 Come back for Report Cards	24 Bob Campbell's birthday
25	26	27 Golden Gate Bridge opened 1937	28 American Troops Take Catigny 1918	29	30 Memorial Day	31

Emerald

Seniors

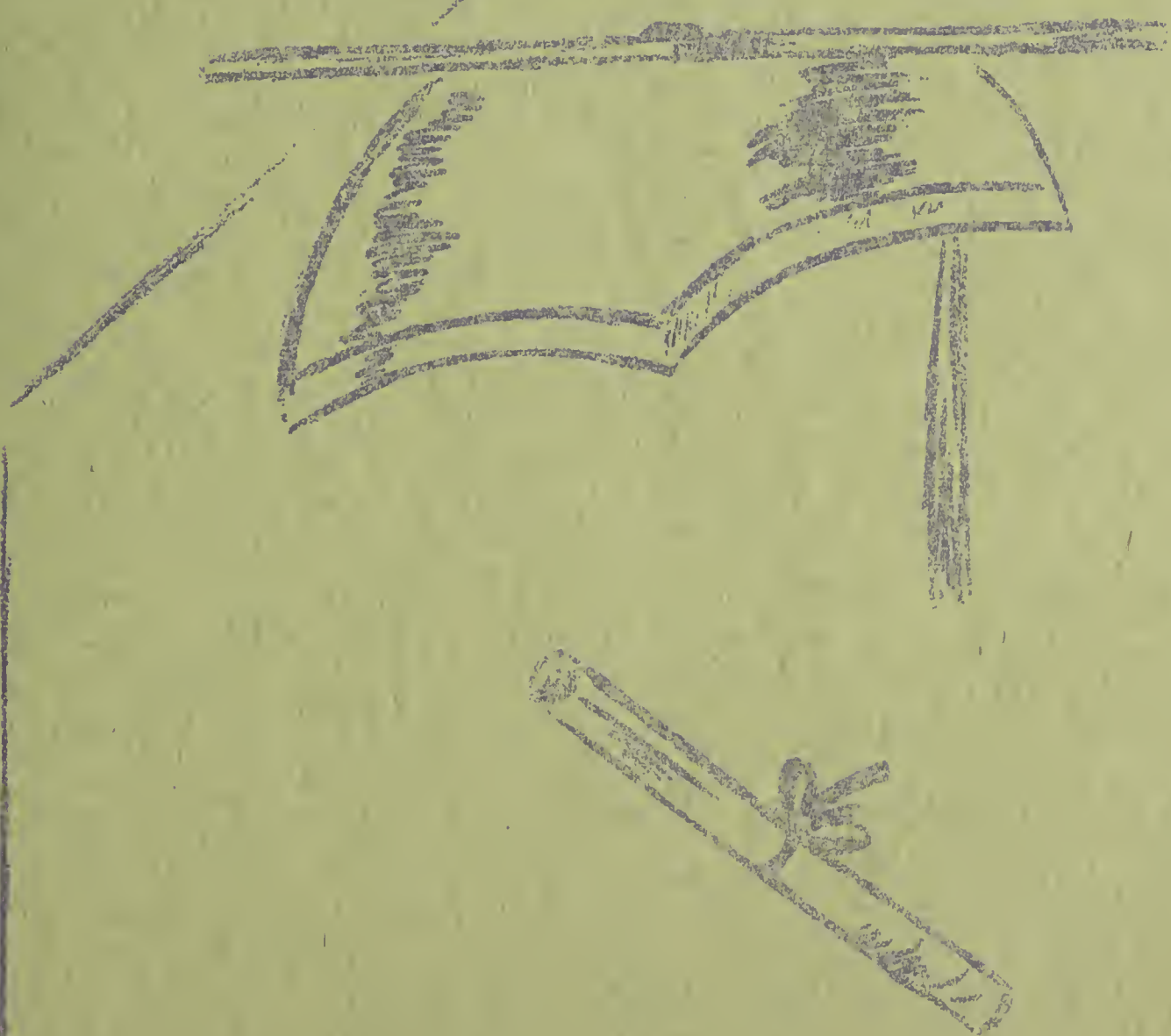

DONALD GOBLE

VIRGINIA COLEMAN

ALICE LINTON

HOWARD FELGER

JAMES EASTMAN

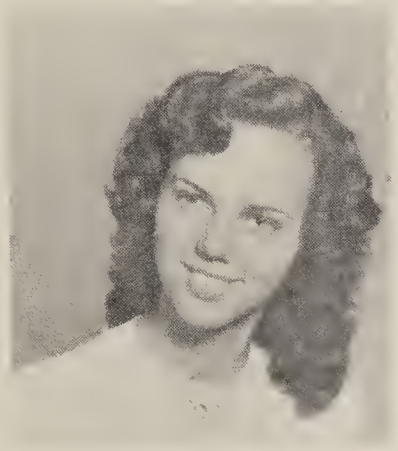

MARGIE FORD

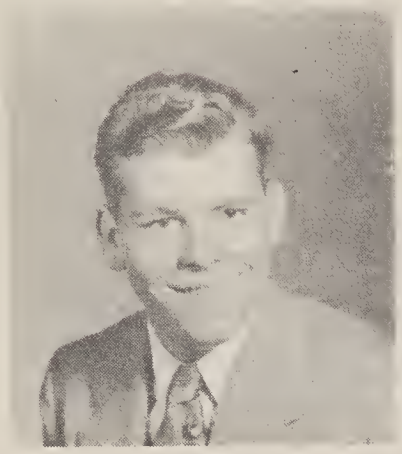

KARL SCHAEFER

BETTY ALLEN

ALVA HOLDERMAN

BARBARA CORBAT

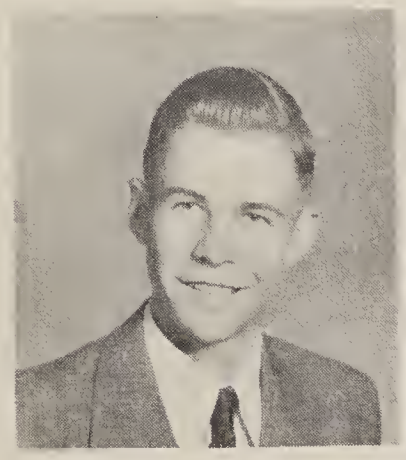

MARVIN HITZEMAN

SOPHIA REDWANSKI

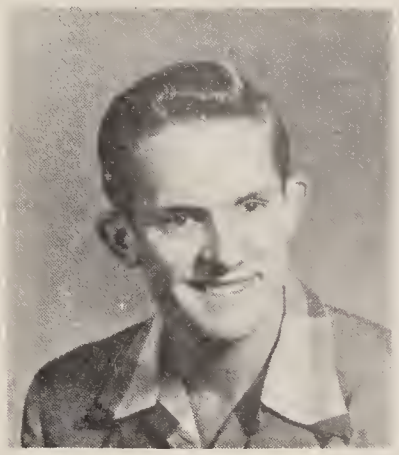

NORBERT HARTMAN

DOROTHY ANDREW

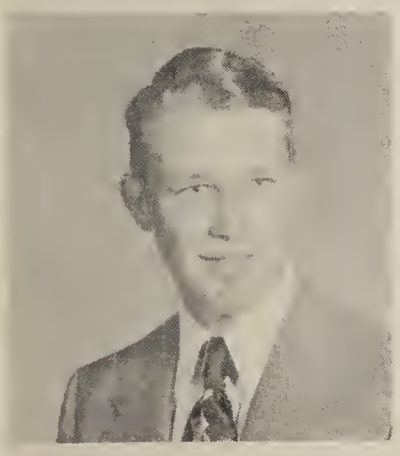

ROBERT CAMPBELL

MARY KOONZ

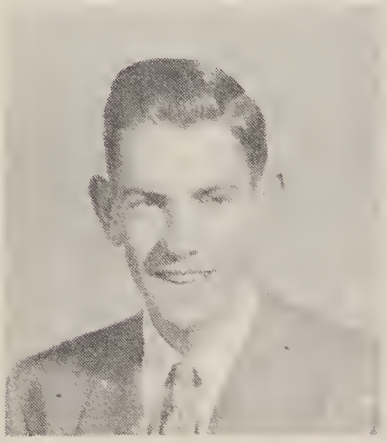

KENNETH SCHAEFER

BEATRICE NITZ

ROBERT KURTZ

MYRA GIFFORD

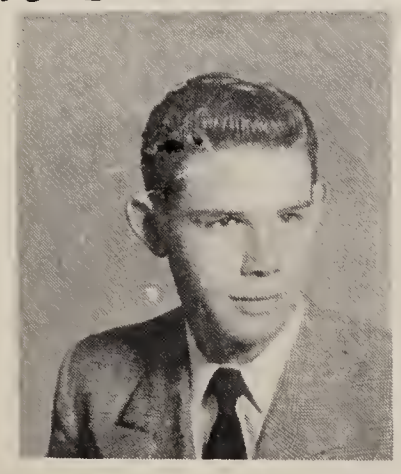

JAMES FRY

AILEEN THIELE

GLORIA BURKE

ACTIVITIES

We are seniors after 12 long years of school, but I don't think it was so bad after all. The seniors really don't want to leave. Let's go back over some of the years and ask the seniors just what happen in some of their school life.

Betty Allen

I have been in Arcola for 12 years. I was Yell-Leader for the class tourney for 3 years. I had one of the leads in the senior play.

Alice Linton

I have been in Arcola for 12 years. I was yell-leader for the class tourney for 2 years. I am Vice-President for Senior Class. Head Reporter of the School paper. I was in the Senior Play.

Barbara Corbat

I came from St. Patricks school and started at Arcola when I was a Freshman. In my junior year I joined choir. In my Junior was a library helper.

Beatrice Nitz

I was in Band and Choir four years of high School. I have been in good old A. H. S. for 6 years. I worked in the library in my Junior year.

Virginia Coleman

I have been in Arcola 6 years. I was in student council in the seventh and eighth. Was in band four years of my high school. I was in student council in my Junior and I am President of Senior. Editor of the school paper. I am president of student council.

Dorothy Andrew

I have been in Arcola for 12 years. Won the Ping Pong Tourney last year. Played volley ball. I was in band four years. Had a part in Senior Play.

Aileen Thiele

I came to Arcola in my Freshman year. I was President of the Junior class. I work in the office this year. Was In the Senior Play.

ACTIVITIES

Donald Goble
I was in student conucil for 2 years. Sold the most magazine in our campaign.

Margie Ford
I have been in Arcola for 6 years. I was in band four years of high school. Design the cover for the school paper. Was Yell-Leader for the Class Tourney in my Junior year. I was also in the Senior Play.

Norbert Hartman
I came to Arcola in the beginning of my Junior year. I played soft ball and basket ball both years.

Marvin Hitzemann
I came to Arcola in the beginning of my Freshman year. I was in F. F. A all four years of high school. I am editor of the year book.

Karl Schaefer
I came to Arcola when I was a Freshman. I am in F. F. A. I played Soft ball when I was a senior.

James Eastman
I went to Arcola when I was in the lower grades and came back when I was a Freshman and Sophomore and also played soft ball all four years. I was in the senior play. I was in F. F. A.

Gloria Burke
All four years of high school. I was in choir. Played volley ball and ping pong. I have been in Arcola 12 years

Howard Felger
I have been in Arcola for 12 years. I was Sec. and Treasury of the Junior and Senior Class. I played soft ball in my Senior year. I was in F. F. A.

Robert Cambell.
I am in F. F. A. In my Freshman and Sophomore year. I was in basket ball.

James Fry
I have been in Arcola for 12 years. I was on the track team in my Freshman and Sophomore Year. In F. F. A three years.

ACTIVITIES

Kenneth Schaefer

I went to Arcola in the lower grades and then came back in my Freshman year.

Robert Kurtz

I have been in Arcola for 12 years. I was in F. F. A. for four years of high school. Vice-President of the Freshman and Sophomore class. Played soft ball in my Senior and was on the track team for three years.

Lyra Gifford

I have been in Arcola for 12 years. I was in the Senior Play

Mary Koonz

I have been in Arcola for 12 years. I played ping pong and volley ball Sec. of Freshman class. I was in the 7th and 8th choir. Worked in Library.

Sophia Redanski

I have been in Arcola for 7 years. I worked in Caf. all four years of high school in the Senior play.

Alva Holdman

I have been in Arcola for 5 years. I was in F. F. A in my Freshman, Sophomore and Junior years.

CENSUS

NAME	FAVORITE COLOR	FAVORITE FOOD	PREFERENCE OF OCCUPATION	ENTERTAINMENT PREFERENCE	PREFERENCE OF GRADUTION GIFT
Myra Gifford	Yellow and Blue	fresh vegetables	work with machinery	travel and racing	watch
Marvin Hitzemann	Blue	ice-cream	farmer	square dancing	diploma
Barbara Corbat	Blue	fried chicken	office work	basketball	luggage
Norbert Hartman	Blue	spaghetti	brick-mason	stage shows	Pontiac
Aileen Thiele	Red	apple pie	I.B.M. operator	square dancing	type-writer
James Fry	Dark Green	chili	factory worker	ice skating	diploma
Mary Koonz	Blue and Yellow	thick Hamburgers	college and teaching	work cross-word puzzles	type-writer
James Eastman	Yellow and Red	big 1½ in. T-bone steak	work at Harvester	Spike - Jones records	down pay-ment on car
Beatrice Nitz	Blue	cherry pie	department store or flower shop	good music	watch
Donald Gotle	Gold	Hamburger	factory worker	movies	Bel Air Chev.
Gloria Burke	Blue	chocolate cake	interior decorator	movies	watch

PROPHECY

It is now 20 years since the class of 1952 graduated and I think it would be a good idea to look into their social life.

I see Betty Lou Allen, or that is Betty Lou Hartman. She's married now to Norbert Hartman and they have two fine boys. One is six years old and the other is twelve years old. The youngest one resembles his mother, although he is a boy, with black hair and broad smile. The oldest takes after his father in his basketball techniques.

Mrs. and Mr. Holderman, formally Margie Ford and Alva Holderman, are heads of a large dairy plant located near the Pure Sealed Dairy, on the Bass Road. The two dairies are running competition with each other and neither is making too much money. Alva thinks perhaps he should find a different location for his dairy plant.

Howard Felger is out in the field plowing corn. He operates his father's farm now and he now owns 300 acres instead of the 160 his father had during his high school days. Holsteins seem to be his favorite breed of milk cows, or at any rate, he owns 30.

Going on a little farther in my brand new Lincoln automobile I come to Fort Wayne. I need to draw some money out of the bank so I park and head for the bank. Much to my surprise I find that Robert Compbell bought the Lincoln National Bank. His father was a banker so Robert, as soon as he had enough capital from his sheep, bought a bank.

James Fry still loves Studbaker Automobiles. When school was over he went to town and got himself a job. He now tests how fast the studebaker will go and how long it will hold out before it is a complete wreck. He has only wrecked an average of six per year.

Shortly after school was over, Bob Kurtz married a cute little "dish" with blond hair and blue eyes. Bob sure knew how to pick them. Because of his keen eyes for women he is a judge for a beauty contest at Churubusco to see who is to be crowned "Miss Turtle."

CENSUS

NAME	FAVORITE COLOR	FAVORITE FOOD	PREFERENCE OF OCCUPATION	ENTERTAINMENT PREFERENCE	PREFERENCE OF GRADUTION GIFT
Sophia Redwanski	Blue	candy bars	office work or beauty college	square dancing	luggage
Robert Kurtz	Moonstone Gray	ice-cream	farmer	basketball	diploma
Virginia Coleman	Blue	ice-cream	teaching	pro-baseball	New Cornet
Robert Campbell	Blue	lemon pie	factory work	softball	watch
Betty Lou Allen	Yellow	fried chicken	general office work	round dancing	luggage
Howard Felger	Blue	beef steak	farmer	basketball	diploma
Margie Ford	Red	steak	office work	swim and horse back riding	trip to California
Karl Schaefer	Fire Red	French Fries	truck driver	basketball	down payment on a truck
Alice Linton	Red	fried chicken	secretary	square dancing	watch
Alva Holderman	Blue	steak	factory work	travel	watch
Dorothy Andrew	Yellow	fried chicken	general office work	basketball	diploma
Kenneth Schaefer	Yellow & Blue	ice-cream	farmer	basketball	diploma

PROPHECY

While James Eastman was still in his senior year of high school, he wrecked his Hudson. I guest he doesn't mind wrecking cars because now he is a Hot Rod driver at all the race tracks and he wrecks quite a few. His special interest is the souped-up Hudson Hornet.

When Kenneth Schaefer graduated he was drafted shortly after to fight the war in Korea. He's out now without a scratch and is working in town at the General Electric Company. He hopes to make enough money to start up a farm business of his own and raise Hampshire hogs, about 3,000 chickens, and short horn beef cattle.

Virginia Coleman, who is head librarian in the Library of Congress, is the first woman candidate for the office in high school was president and general chairman in charge of anything that needed to be done.

Barbara Corbat upon graduating from Arcola High School has a position at General Electric in a director's office. As a hobby she crochets and knits and her ability has led to the title of Champion Knitter and Crocheter of Allen County.

Myra Gifford, after her high school days at A.H.S. has become a renowned speaker through out the world. Between speaking tours Myra is manager of the concessions for the Zellner Piston fastball and basketball games.

Dorothy Andrew, as you recall, was one of the leading players in the Arcola Band. Now she has joined the San Francisco Philharmonic Orchestra and is first clarinetist for the organization.

Alice Linton is editor of the Chicago Tribune with her husband, Dick as "cub" reporter. You must know that they have quite a thriving business if you remember the ability Alice presented as Head Reporter for the Senior paper "What's up".

PROPHECY

Mary Koonz, upon receiving her degree in science at Bryn Mawr College, was immediately employed by Albert Einstein as chief assistant in his experiments with atomic energy.

Gloria Burke, who studied Interior Decorating in college is now teaching at a private school in Florida. In her spare time she watches dog and horse races at Hialeah Race Track.

Aileen Thiele is Secretary to the owner of the Waldorf Astoria in New York City. The proprietor of course is James Eastman a former classmate at dear A.H.S.

Beatrice Nitz is a wonderful cook, knitter and crocheter from her practice on the school bus way back in her high school days. She knits for her husband, Floyd, and the kids. Beatrice is also an authority on economic situations resulting from her course in economics in high school.

Sophia Redwanski, last but certainly not , is a Physical Education teacher for a girls school in Colorado instructing in mostly calisthenics. Off hours she is Chief Chef in a big restaurant making Valentine cookies and health foods for her pupils.

Karl Schaefer raises prize beef cattle and has lots of fine trophies and ribbons to prove it. He has 100 head of black angus beef cattle weighing around 1500 lbs. Karl says they are about ready to sell and that he has some fattening beef at another farm. Karl owns 580 acres, 3 tractors and all the necessary equipment for fine crops for feed for the angus cattle.

CLASS WILL

I, Aileen E. Thiele, residing on Leesburg Road, do hereby will my good posture to Pat Preston.

I, Karl E. Schaefer, residing on Hildebrandt Road, do hereby will my ability to get kicked out of Government class to Dwight Bridge.

I, Margie L. Ford, residing on Leesburg, do hereby will some of my height to Rose Ann Baker.

I, Alva R. Holderman, residing on Lake Everett Road, do hereby will my hair to Elden Stoops.

I, Dorothy Andrew, residing on U.S. Highway 30, do hereby will my ability to get A's in citizenship to Larry Jackson.

I, Beatrice G. Nitz, residing on U.S. Highway 33, do hereby will my dishwashing job to Marianne Erickson.

I, Robert R. Kurtz, residing on Felger Road, do hereby will my ability to Pole Vault to Phyllis Lawson and my ability to keep quiet in Mrs. Donavon's class to Phyllis Butts.

I, Robert M. Campbell, residing on Covington Road, do hereby will my ability to play basketball to Dwight Bridge.

I, Kenneth J. Schaefer, residing on Butt Road, do hereby will my ability to do Government to Robert Ruoff.

I, Marvin O. Hitzemann, residing on Flough Road, do hereby will my height to Fred Clifford and my agriculture grades to Larry Jackson.

I, James F. Fry, residing on Johnson Road, do hereby will my ability to get good grades in English to Carolyn Lawson.

PROPHECY

Donald Gobie has a work shop for auto repairing. He overhauls all makes of cars and does a fine job and his work is guranted to be done right. Don says he is planning to make a bigger garage because he can't find room for all the cars. He is working on a special Hot Rod, as a hobby, to enter in races.

Marvin Hitzmann bought a large farm and it is operated by tennth farmers. Marvin does all the figuring on the amount of fertilizers he wants used on his fields and the amount of seed. He makes up the rotation of crops and the kind of stock he wants. The tennth farmer splits the cost 50-50. If the tenents don't follow Marvin's set farm plans he fires them and gets another.

CLASS WILL

I, James H. Bastran, residing on Plough Road, do hereby will my hatred and ability to drive it to Larry Jackson.

I, Betty Lou Allen, residing in Arcola, do hereby will my ability not to bore people around to Jean Dick.

I, Sophia L. Kelwanski, residing in Arcola, do hereby will my ability to type to Josephine Redwanski and some of my weight to Pat Hamilton.

I, Myra L. Gifford, residing in Hadley, do hereby will my eyes to Carol Hamilton.

I, Howard L. Felger, residing on the Felger Road, do hereby will my ability to get along with Homer Schipper to George Bojarb.

I, Mary K. Koonz, residing on U.S. Highway 33, do hereby will my short, curly, hair to Mrs. Hall.

I, Virginia L. Coleman, residing on Lickle Road, do hereby will my ability to be quiet to Donna Cox and my ability to practice my cornet to Leslie Motz.

I, Norbert Ray Hartman, residing on U.S. Highway 30, do hereby will my coaching ability to Alden Stoops and my ability to keep quiet in class to Donald Stahlhut.

I, Barbara A. Corbat, residing on the Bass Road, do hereby will my ability not to gossip and to sing soprano to Joan Shively.

I, Gloria J. Burke, residing on Lake Everett Road, do hereby will my ability to get along with all the teachers to Bayola Crouch.

I, Alice L. Linton, residing in Arcola, do hereby will my ability to leave my hair long to Darlene Limmeneier.

Juniors

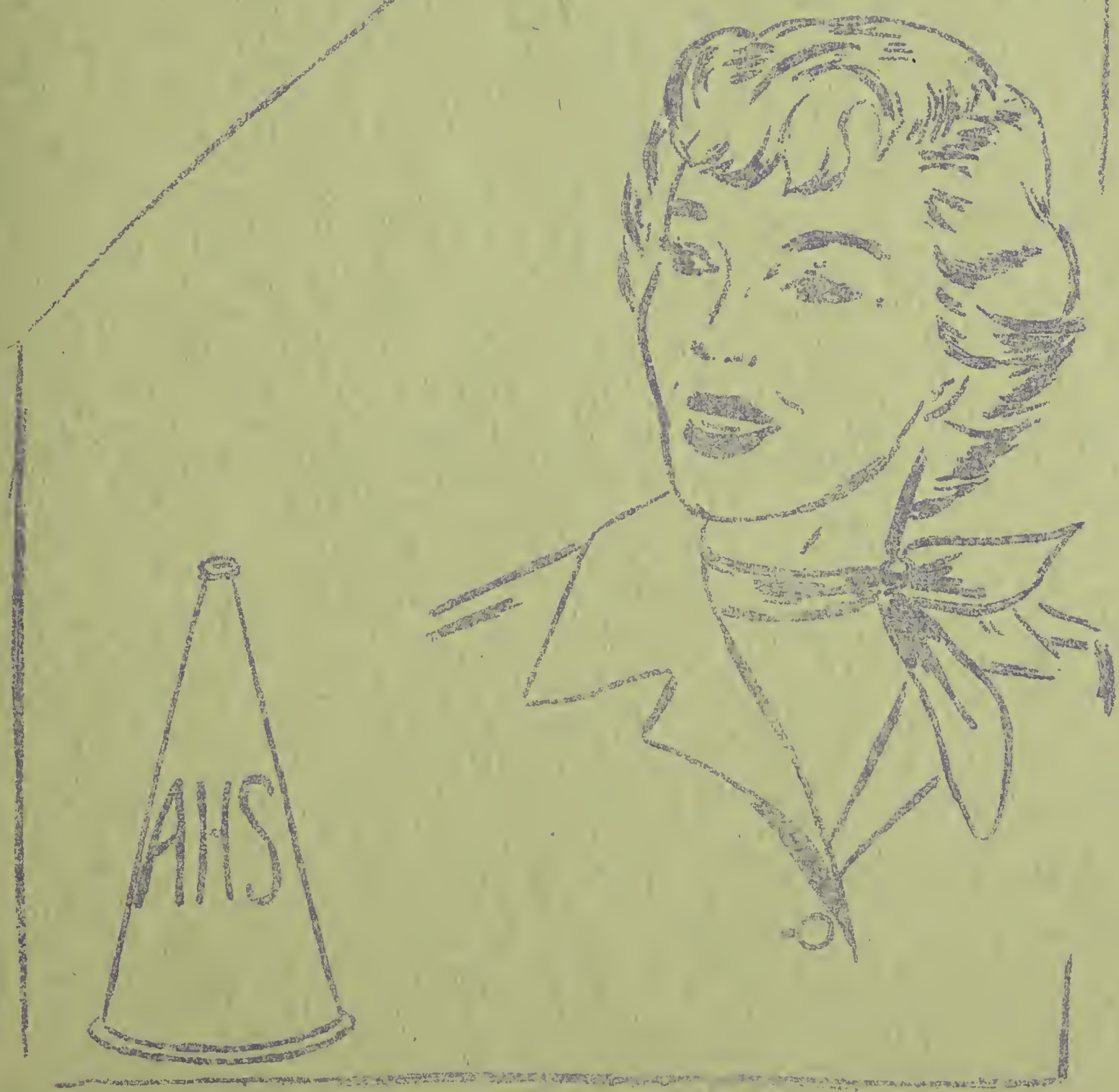

JUNIORS

When the doors of A. H. S. opened in Sep 1949. The Freshman class was started with 29 members: Marcelle Andrew, George Bojrab, Dwight Bridge, Galen Brumbaugh, Phyllis Butts, Joan Byerley, Donna Cox, Norman Elkins, Marianne Erickson, Richard Felger, Robert Felger, Roland Carrol, Jean Fick, Leonard Gross, Marilyn Gross, Patricia Preston, Norma Middleton, Phyllis Lawson, Jean McCormick, Josephine Kedwanski, Patricia Hamilton, Carl Schmidt, Frank Saine, Darlene Linnemeier, Jewel Mullins, Lorin Stahlhut, Lorald Stahlhut, Marjorie Linton, and Kent Swihart.

Those entering the class in the Freshman year were Patricia Hamilton. She attended St. Patricks School at Arcola for 8 years before coming to A.H.S. Phyllis Lawson attended Albion School before entering the Freshman class. Darlene Linnemeier and Carl Schmidt entered in 1949 coming from the Bethlehem Lutheran Grade School. Entering from the Anthony Wayne School was Frank Saine. Norman Elkins also joined the class in 1949 and came from the Harrison Hill School. Roland Carrol came from Harrison Hill School and was with the class for 6 weeks. Jane Briggs would have been with this class, but after the eight grade graduation she went to North Side High School. Norma Middleton quit after her Freshman year. She now a telephone operator.

Freshman officers were: Marilyn Gross as President, Jack Goble as Vice President, Sec. of Tres. was Phyllis Butts and Student Council was Dwight Bridge.

Entering the Sophomore class was Clarence Mabee. He was with the class for one semester. In the Sophomore class those leaving were Jack Goble who went to Larwill. Leonard Gross now working at Fortmeyers.

Sophomore officers were: George Bojert as President, Donna Cox Vice President Joan Byerley as Sec. and Student Council Lorald Stahlhut.

The class officers for this year were, Marcella Andrew President, Josephine Kedwanski Vice President, Joan Byerley Sec. Jean Fick Treas. Student Council Kent Swihart, Business manager- Donna Cox, Jean Mc Cormick.

J. BYERLEY

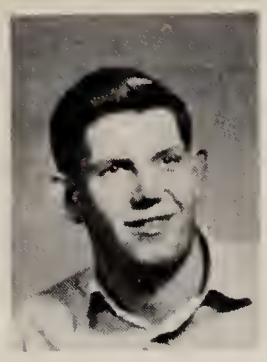
N. ELKINS

J. REDWANSKI

R. FELGER

P. BUTTS

R. RUOFF

D. COX

G. BOJRAB

M. LINTON

G. BRUMBAUGH

P. HAMILTON

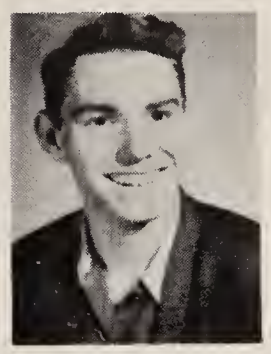
F. SAINE

D. LINNEMEIR

Ro. FELGER

P. LAWSON

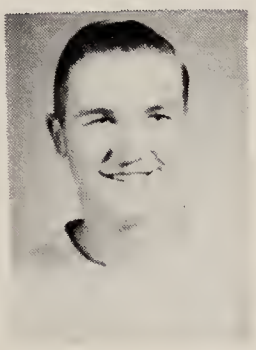
K. SWIHART

M. ERICKSON

D. STAHLHUT

P. PRESTON

D. BRIDGE

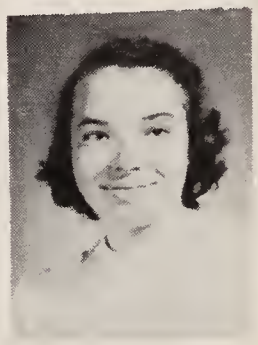
M. ANDREW

J. McCORMICK

J. FICK

Sophomore

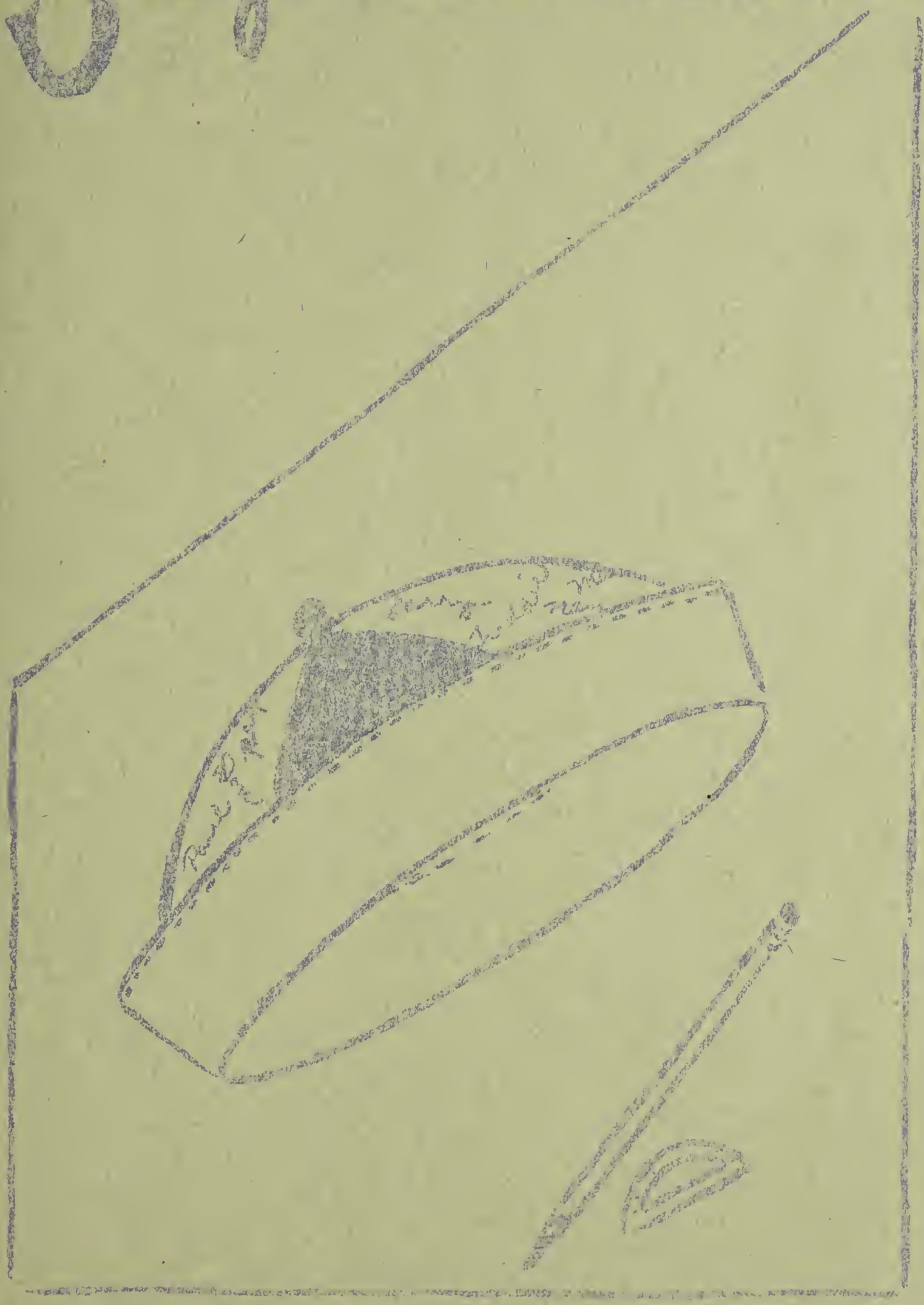

CLASS HISTORY

The Sophomore class has a total enrollment of eighteen. They had a total of twenty three in the class entering the Freshman year. They were: Doris Auld, Fred Clifford, Phyllis Conner, Bill Fick, Paul Geisleman, Donald Geller, Larry Gifford, Vivian Grim, Kenny Hampshire, Barbara Kieler, Carol Kurtz, Robert Ramseser, Lester Sherman, Jerry Shively, Bruce Swihart, Shirley Walmer, Frances Wagner, Frank Wagner. There were six of the twenty three that came from different schools during the Freshman year. They were; Joan Brinker from Hadley, Beverly Chastain from Harlington, Texas; Carol Hamilton from Arcola, Delores Kammeier from the Bethleham Lutheran School and Patricia Wood from Ithaca, New York. The Sophomore class lost five pupils at the beginning of this year. They were: Lester Sherman, Frances Wagner, Shirley Walmer, Kenneth Hampshire, and Patricia Wood. The class during the sophomore year have not gained any students.

F. Clifford

C. Hamilton

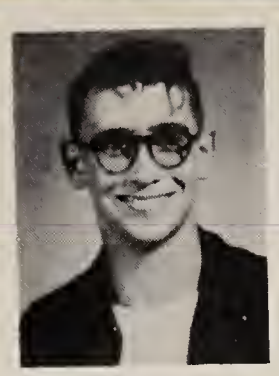
F. Wagner

B. Chastain

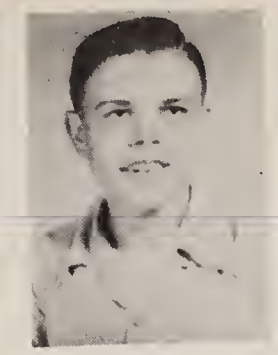
B. Fick

V. Grim

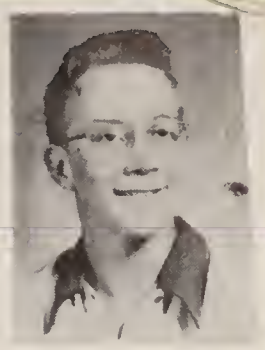
P. Geisieman

C. Kurtz

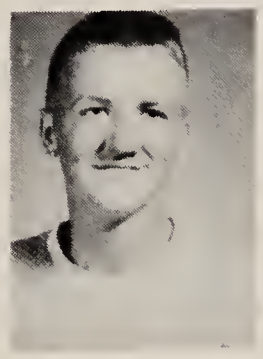
B. Swihart

B. Kieler

R. Ramsier

D. Kammeier

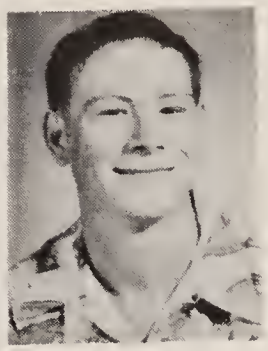
J. Shivley

D. Auld

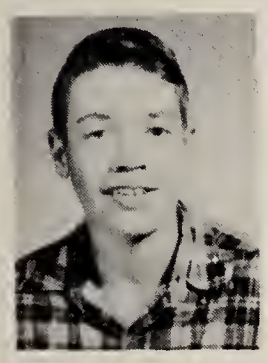
D. Geller

P. Conner

L. Motz

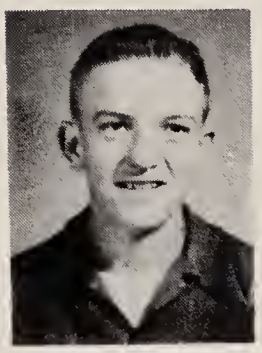
M. Schaefer

P. Wood

L. Gifford

Freshman

Algebra

FRESHMEN

The Freshmen Class of 1951 began their high school career with an enrollment of eighteen. However a month later Jimmie Melvin moved to Florida. Betty Denny enrolled in the class a few weeks later so therefore their number remained at eighteen.

The class has participated in nearly all the extra curricular activities of the school since their seventh grade. As you can see from the list of the members of the class, and the extra curricular work they have done.

Hester Clouse----------	Band; 7, 8, 9, Choir; 8.
Fay Dafforn----------	Band; 7, 8, 9 Choir; 7, 8, 9 Secretary of class, 9th grade
Mary Andrew----------	Band; 7, 8, 9 Choir; 7, 8, 9 President of class in the 7th and 9th grade Student Council representative in the 8th
Carole Graham----------	Band; 7, 8, 9 Choir; 7, 8
Anita Schneider----------	Band; 7, 8, 9 Choir; 7, 8, 9 Vice president of class in the 7th Band president in the 8th and 9th
Nancy Kurtz----------	Band; 7, 8 Choir; 7, 8 Secretary of class in the 7th
Joan Shively----------	Choir; 7, 8
Carolyn Lawson----------	Choir; 7, 8
Betty Denny----------	Choir; 7, 8
Nancy Todd----------	Band; 7, 8, 9 Choir; 7, 8, 9

FRESHMEN

Janice Hyser----------	Band; 7, 8, 9 Choir; 7, 8
Larry Jackson----------	F. F. A; 9
Larry Brandon----------	Band; 7, 8, 9 Choir; 7, 8 Treasure of class in 7th Vice president of class in 8th Treasure of class in 9th F. F. A.; 9
James Campbell----------	F. F. A.; 9
Kenneth Geller----------	F. F. A.; 9 Vice president of class in the 7th and 8th Student Council representative in the 9th
Larry Burns----------	F. F. A; 9
Eugene Rudek----------	Choir; 7 F. F. A.; 9 Student Council representative in the 7th Vice president of class in the 9th

K. SHIVELY

B. BRIGGS

J. NITZ

S. BOYER

R. ROSS

B. MIDDLETON

D. GRUBER

H. SHEPHARD

J. MOSS

L. SWIHART

T. BUTTS

D. STOUT

P. COYER

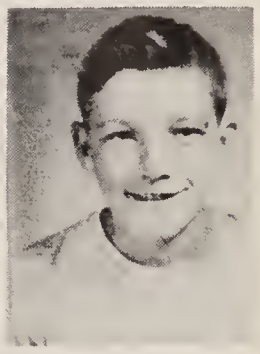
L. BURNS

A. SCHNEIDER

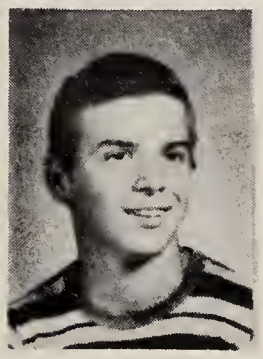
E. RUDEK

N. TODD

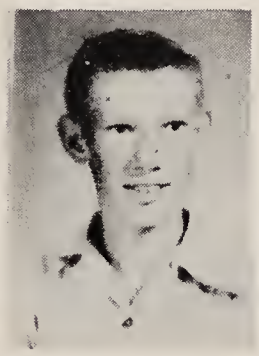
K. BUESCHING

F. DAFFORN

L. JACKSON

N. KURTZ

K. GELLER

C. LAWSON

J. CAMPBELL

H. CLOUSE

L. BRANDOM

J. HISER

M. ANDREW

C. GRAHAM

J. SHIVELY

Arades

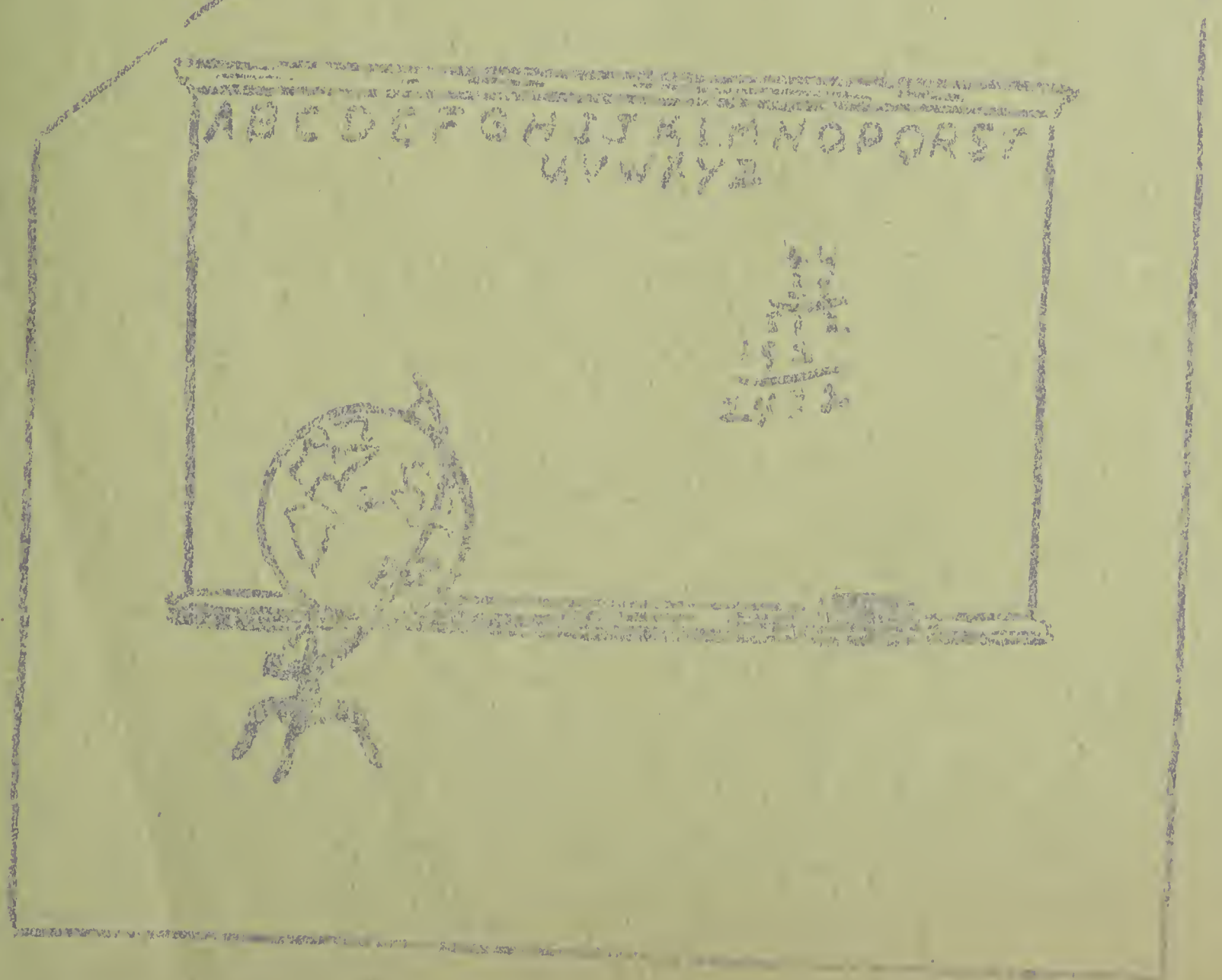

P. Sanderson

P. Garmine

B. Buesching

P. Hampshire

G. Conner

T. Wright

J. Kurtz

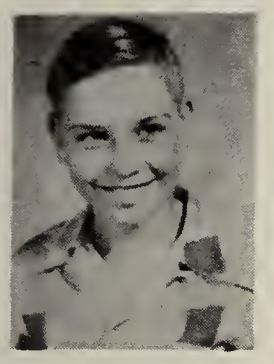
R. Dicke

D. Poinsette

D. Shook

L. Kurtz

G. Krantz

R. Baker

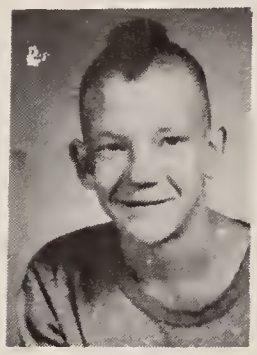
R. Elkins

P. Meyers

W. Byerly

B. Markle

J. Lawrance

N. Keopke

D. Snyder

J. Brandt

V. Hurley

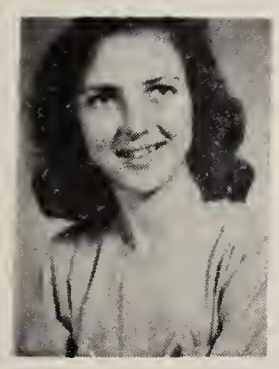
L. Gillum

W. Eickenberry

C. Mettler

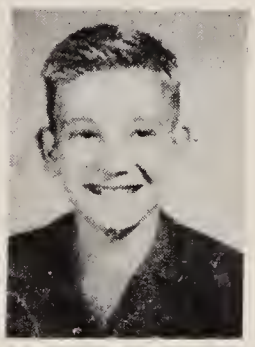
B. Elkins

P. Burke

K. Jackson

N. Wilt

L. Ramsier

M. Miller

W. LaFevor

D. Fry

C. Markle

R. Allen

M. Schineder

W. LaFevor

N. Mettler

D. Kieler

D. DeBolt

E. Wright

R. Crouch

D. Baird

T. King

S. Walmer

M.E. Kieler

C. DeBolt

L. Abel

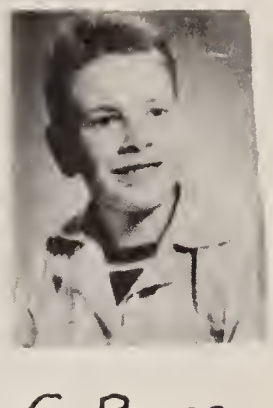
G. Ross

B. Wilt

S. Lydy

C. Moore

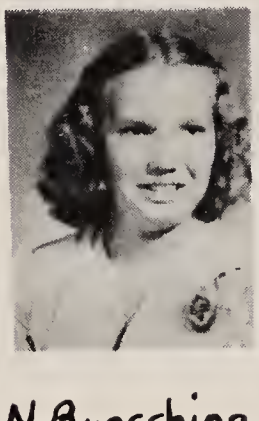
N. Buesching

C. Dicke

R.A. Colpetzer

C. Bentz

D. Dafforn

N. Davis

Z. Miller

C. Geeting

B. Ross

B.J. Gruber

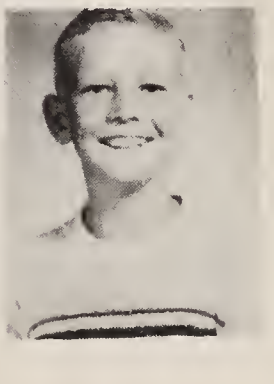
G. Auld

J. Stout

B. Snyder

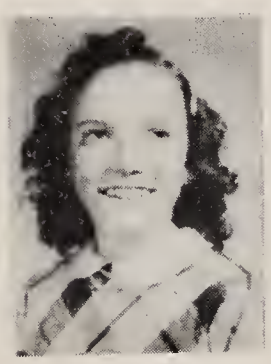
A. Laurence

L. Graham

B. Thatcher

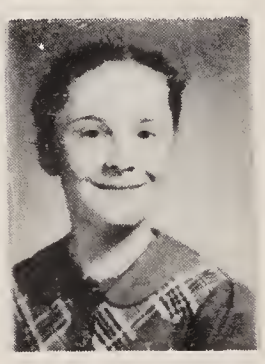
C. Bryant

M. Hampshire

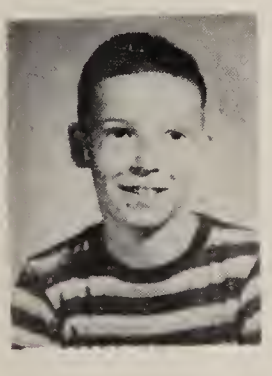
T. Thompson

B. Cunningham

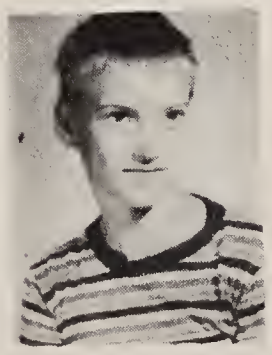
H. Graham

M. Hampshire

B. Shank

K. Ford

M. Wilt

J. Schneider

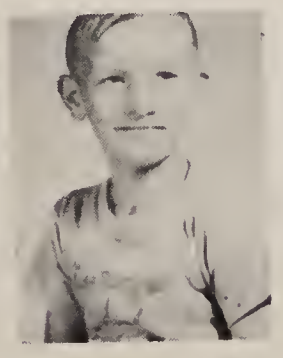
J. Brandom

S. Middleton

B. Elkins

P. Stamdaugh

L. Felger

D. Boyles

J. Brandom

W. Brumbaugh

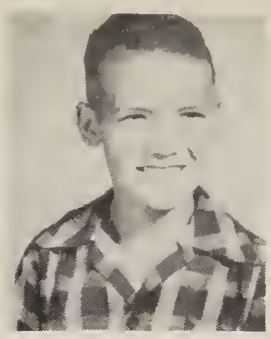
J. Byerley

G. Colpetzer

L. Ford

L. Frazier

B. Fuller

J. Geller

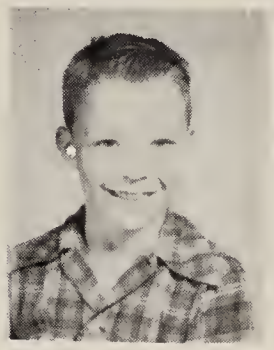
R. Hunt

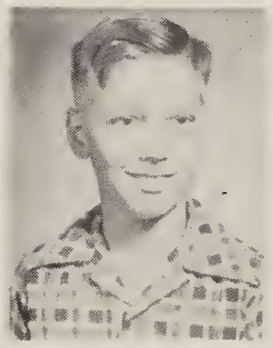
G. Klein

R. Koepke

N. Lawson

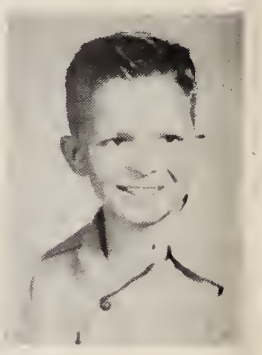
G. Lydy

S. Markle

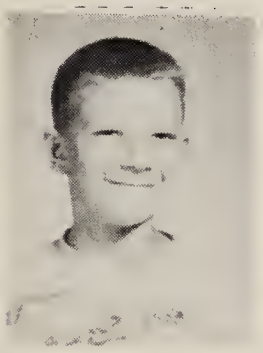
T. Mettler

R. Moore

L. Schneider

B. Snyder

M. Williamson

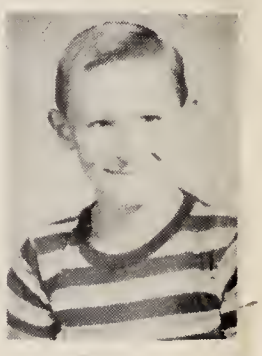
R. Abel

M. Barrman

K. Bower

W. Boyles

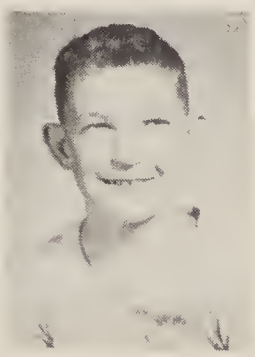
C. Clouse

L. Eikenberry

S. Ford

W. Garmire

R. Gillum

L. Hille

K. La Fever

N. McCormic

J. Miller

J. Mosher

S. Phillips

Shephard

J. Swoverland

C. Thatcher

J. Swaverland

B. Gillum

G. Gardner

J. Foor

K. Jackson

L. Carroll

K. Colchin

L. Baird

W. Weikart

J. Smith

J. King

C. Sitton

L. Minnich

P. Conner

T. Gifford

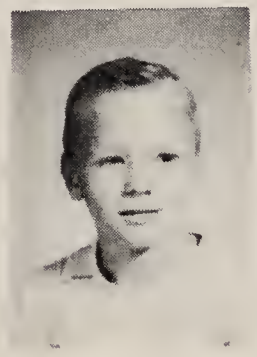
R. Harmeyer

B. Benz

L. Guiff

K. Kurtz

C. Miller

J. Thatcher

G. Cappelli

W. Arnold

B. Meyers

M. Moore

K. Dafforn

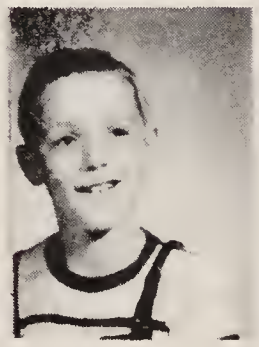
T. Easterly

G. McCoy

P. Lyon

J. Griffin

A. Dixon

T. Coyer

Y. Myers

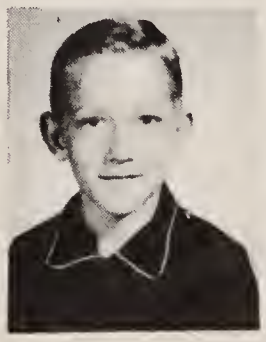
K. Clifford

S. Calhoun

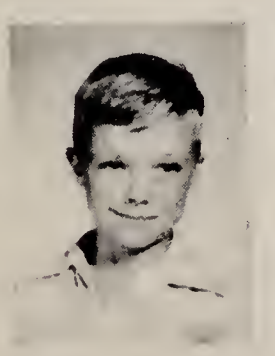
R. McCoy

J. Eikenberry

I. Felger

M. Johnson

M. Kurtz

S. Smith

H. Graham

H. Schinbeckler

C. Wilt

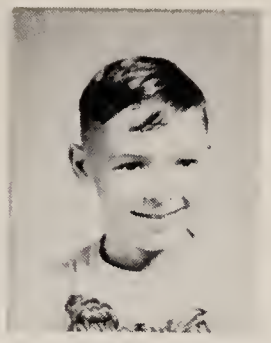
J. Calhoun

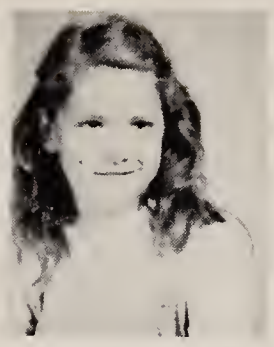
D. Baker

R. Fritz

J. Brudi

B. Galloway

S. Byerly

B. Herman

D. Gerding

D. Wright

M. Carroll

B. Lydy

K. Byerly

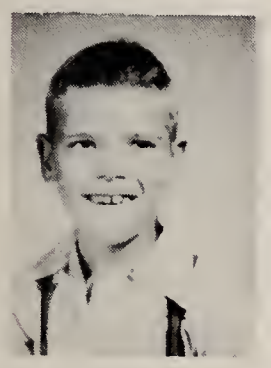
R. Snyder

S. Cutshall

J. Geller

G. Ross

J. Creek

S. Schultz

P. Lawrence

J. Brandt

J. Burns

S. Crandal

P. Frey

C. Todd

D. Boyles

J. Swouerland

C. Geiger

C. Felger

D. Yarian

J. Johnson

D. Middleton

A. Auld

M. Markle

K. Schneider

J. Phillips

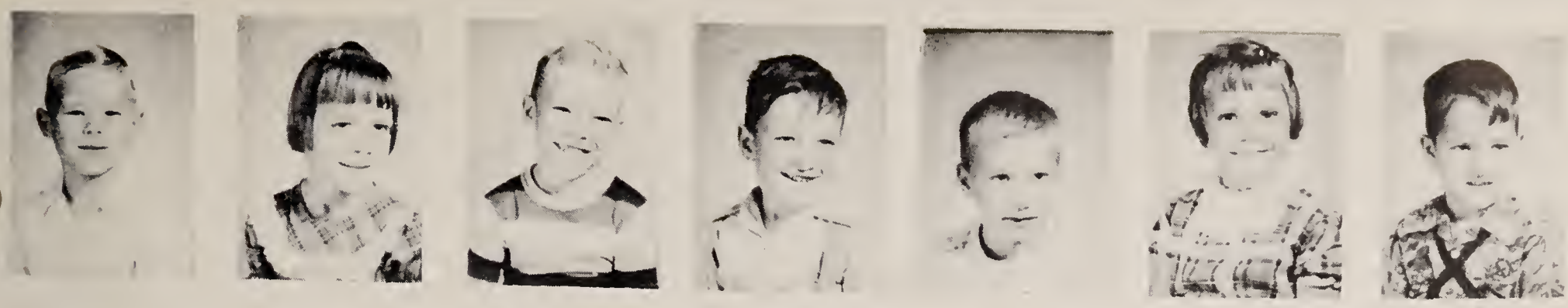

N. Bowers A. Felger R. Frazier R. Zeimmer D. Graham M. Fritz J. Jewell

K. Griffin J. Klein S. Gruber M. Faylor C. Herrman T. Wilkinson E. Jackson

K. Root B. Gallaway J. Brandt S. DeBolt G. Borton M. Bovles T. Hunt

S. Colptzer R. LaFevor J Graft E. Vaughn J. Butler J. Carnahan J. Colpetzer

L Bauman F. Ross B. Beam A. Thatcher C. Angus N. Dafforn G. Krantz

B. Minnick T. Parker

Athletics

J.REDWANSKI - J.FICK - P.PRESTON

STU.MGR. G.BRUMBAUGH, RI. FELGER, M.SCHAEFER, RO.FELGER, K.SWIHART, CO.E.STOOPS, G.BROJRAB, D.BRIDGE, N.HARTMAN, N.ELKINS, D.STAHLHUT.

B.SWIHART, D.GELLER, J.SHIEVELY, K.BUESCHING, ASST.CO.L.LAIER, F.CLIFFOR P.GEISLEMAN, L.GIFFORD, W.FICK.

P.GEISLEMAN, L.GIFFORD, R.KURTZ, H.FELGER, K.SCHAEFER, N.ELKINS, D.BRIDGE, J.EASTMAN, K.SWIHART, B.SWIHART, N.HARTMAN, D.GELLER, RI.FELGER, R.ROUFF, RO.FELGER, J.SHIEVELY, F.CLIFFORD, STU.MGR.G.BRUMBAUGH.

SOFTBALL

Howard Felger: As a senior he did good behind the plate, had a good arm, and hits hard. His position is catcher.

Norbert Hartman; As a senior his second year on the team, has a mighty lift wing and can smack that ball. His position is 1st. base.

Richard Felger: A junior tries hard to out do his twin brother, is fast on his feet, he also can meet that ball. His position is 2nd. base.

Robert Felger: A junior played third base, was a infielder who was always trying. He was a good hitter and will help a lot next year.

Robert Kurtz: This senior played shortstop and was one of the leading hitters on the team. He also kept the team alive and going strong.

Karl Schaefer: A senior was the big man on the team and also a good hitter. He really could put the old curve in there. His position is pitcher.

Kent Swihart: A good outfielder when he's on his toes and a promising hitter, should be outstanding fielder next year. His position is right field.

Norm Elking: Missed most of the season, but his great fielding and hitting helped out when we needed it most.

James Eastman; A brilliant left fielder and hitter, saved a lot of hits in left field. He is a senior and his fourth year on the team

Dwight Bridge: Is a junior, this is his third year on the team, he is a promising pitcher if he can get his control.

Fred Clifford: Is a sophomore and is trying hard to make the Aces a good catcher.

Larry Gifford: Is a sophomore his position is second base and he is a promising hitter.

SOFTBALL

Team Played	Date Played	Scores		Where Played
		Them	Us	
Harlan	September 7	10	0	At Arcola
Monroeville	September 11	6	7	At Monroeville Under the lights
Lafayette	September 12	9	6	At Arcola
Hountertown	September 13		CALLED OFF	
Elmhurst	September 14	6	3	At Arcola
Hountertown	September 18	5	15	At Hountetown
Elmhurst	September 20	6	5	At Elmhurst
Double-Header Woodburn	1st game September 21	13	0	At Woodburn
	2nd game	11	1	Under the lights
County Tourney We Played Woodburn	September 24	12	2	At Municipal Beach
Double-Header Hogland	1st game October 1	5	3	At Hogland
	2nd game	9	5	Under the lights

SOFTBALL TEAM

Paul Geisleman: Is a sophomore and a promisin fielder and hitter.

Jerry Shively: Has more spirit than [illegible] or the team and is always trying hard. He is a sophomore.

Robert Ruoff: A promising hitter and outfielder. He is a junior and his first year on the team.

Don Geller: He is a [illegible]more and a promising hitter and outfielder.

PAST HISTORY

4-WAY TOURNEY

1948--ARCOLA ACES

1949--ARCOLA ACES

1950--COESSE INDIANS

1951--ARCOLA ACES

1952--ARCOLA ACES

ALL TEAMS THAT PLAY IN THE TOURNEYS

JEFFERSON CENTER * TIGERS

LAFAYETTE CENTRAL * PIRATES

COESSE * INDIANS

ARCOLA * ACES

THESE FOUR TEAMS PLAY IN THE FOUR-WAY TOURNEY

EVERY YEAR

4-WAY TOURNEY

The 1952 4-Way Tourney between Arcola Aces, Coesse-Indians, Lafayette Pirates, Jefferson Center was held at the Arcola gym with the first session starting at 1:30 p.m. and the second at 7:00 p.m.

In the first game of the first session Jefferson Center played Lafayette with a score of 43-47. Jefferson Center was the winner.

The second game of the first session was between Arcola and Coesse, with winning with a 49-31 victory, which made La fayette and Coesse meet the first game of the second session, the score was 50-44 in favor of Coesse, and the finals were between Arcola and Jefferson with Arcola coming through with another victory of 61-37 to win the 4-Way Tourney of 1952.

Afternoon Session		Evening Session	
Jefferson Center-47	Winners	Coesse-50	Losers
1st Game	Jefferson	1st Game	Coesse
Lafayette Central-43		Lafayette Central-44	
Arcola-49		Arcola-61	CHAMPS
2nd. Game	Arcola	2nd. Game	Arcola
Coesse-31		Jefferson-37	

B ASKETBALL

George Bojrab- Has a good long shot and can drive in for good shots. Is one of the leading scorers on the team, the leading foul shooter, He is a J Junior and should be better next season.

Dwight Bridge- The leading scorer on the team, gets a lot of rebounds for his heighth, is good on defense and has a good long one-handed shot. He is a Junior and this is his second year ong the team.

Kent Swihart- Stands at a good height, can bring t at ball in and work it, has drive, can hit t e baslet and will also be with the team next year.

Norm Elkins- Is a good faker, a good hitter, and he also can handle t e ball under the basket. He is a Junior also and is going to be in there fighting for the Aces next year.

Richard Felger- One of the red heads on the team, plays a forward and has a lot of fight under the basket. He is a Junior and will be back next year, with every thing he's got.

Robert Felger- The other redhead on the team. He also plays forward and has a lot of fight. He has power and drive under the basket and never gives up. He'll be back next year too.

Norbert Hartman- He played a guard and was always in there fighting. He had a good left handed shot and could come through when points were needed. He is a Senior and this is his last year.

Don Stahlut- Is the smallest man on the team, he plays guard and has a lot of fight. He was a good ball handler and should help a lot next year with this years experience. He is a Junior.

Melvin Schaefer- The biggest man on the team and only a sophomore, Has a good eye for the basket and can get his share of the rebounds, he should become one of the leading scorers in several years.

COACHES

Mr. Stopps- Who is the coach, did a good job in training his team's this year and doing the best with what he had.

Mr. Lular- Was an able assistant and coached the reserve team most of the time, and did a very fine job.

Pat Preston, Jean Fick, Jo Redwanski. Are all Juniors this is their second year as Yoll Leaders for the Aces. They did a very good job cheering the team through thick and thin. We all hope that they are cheering them on to more victories next year.

BASKETBALL- CONT.

Dwight Bridge- I believe that we will have a very good team next year, if all the players work and play.

George Bojrab-"I quote" We can go far if we all work together as a team and not as individuals. "Unquote"

Norm Elkins- If Arcola 's basketball team ever go anywhere this is the group of boys that can do it. I honestly feel that we can do it. If we put are minds to it.

Richard Felger- I think we can have the best team in the county if we all play together and if nothing else happens. Woodburn and Elmhurst should give Arcola a good win also.

Robert Felger- I think we could win the county next year id we all play together and have enough conf in ourselves and keep in traning.

Don Staulhut- I think we will have a good team if we all work hard, train and play together as a team.

Mike Schaefer- I think we can have one of the best teams in the county if we all play together and if we all work hard.

Norbert Hartman- The team looks good, and if they keep up their team spirit they will go far in the 1952-3 basket ball season.

Kent Swihart Well! I haven't got much to say but, I hope all the team work, fight hard and well with one another.

Coach Elden Stoops- The prospicts look good for the on coming year, if we can keep the boys in school and keep them up in there work, we will be powerful and will have lots of fight. But we still lack the main thing of height which would help us very much.

Asst. Coach Leo Laier- All we need is "O N E T A L L B O Y"

BASKETBALL TEAM

PLAYER'S NAME	HEIGHT	NUMBER	POSITION	FIELD GOALS MADE	FOUL SHOTS MADE	TOTAL
George BOJRAB	5'9"	55	Guard	61	42	164
Dwight BRIDGE	5'10"	44	Guard	85	41	211
Norm ELKINS	5'10"	52	Center	39	9	87
Richard FELGER	5'10"	42	Forward	39	29	107
Robert FELGER	5'10"	45	Forward	19	22	60
Norbert HARTMAN	5'8"	43	Guard	24	43	91
Melvin SCHALFER	6'11"	54	Center	32	24	88
Donald STAHLHUT	5'5"	40	Guard	7	3	17
Kent SWIHART	5'10"	53	Forward	12	7	31

Class Tourney

The class tourney was held March 7. With the Seniors playing the Sophomores and the Freshmen playing the Juniors. The first game was between the Seniors and the Sophomores with the Seniors winning 31--23. The Sophmores took an early lead and it wasn't until late in the game that the Seniors could get going and finally overtake the Sophomores.

The second game was between the Juniors and Freshmen with the Juniors winning by an easy margin.

In the final game at the start it looked like it was going to be close. But the Juniors who had played all year and were in better shape than the Seniors kept going and they got tired and the Juniors rolled to an easy victory. With the high light of the game being a technical foul shot which was made by the Active Captain. "Doc. Goble.

Jr. High

Since this was the first real try to make a Junior high school basketball team, and believe-you-me Mr. Jarrett had all he wanted to do, trying to get a good team out of the 7th and 8th grade boys. One thing is that these boys seem not to have done, is grown. They need height and they need it bad. I think this is a good thing in the way that it gives them a little experience for the future.

POSITION	NAME	SCHOOL PLAYER	WIN or LOSE
Guard	Tom Butts	Yoder	Lost
Guard	Kenny Shively	Lafayette	Lost
Center	Don Gruber	Elmhurst	Lost
Forward	Jerry Moss	Yoder	Lost
Forward	Bryce Elkins	Anthony Wayne	Lost
Forward	Don Keiler	Lafayette	Lost
Forward	Roy Elkins		
Center	Vernon Hurley		
Guard	Wayne Byerley		
Guard	David Shook		
Guard	Don Fry		
Guard	Dick Allen		

Music

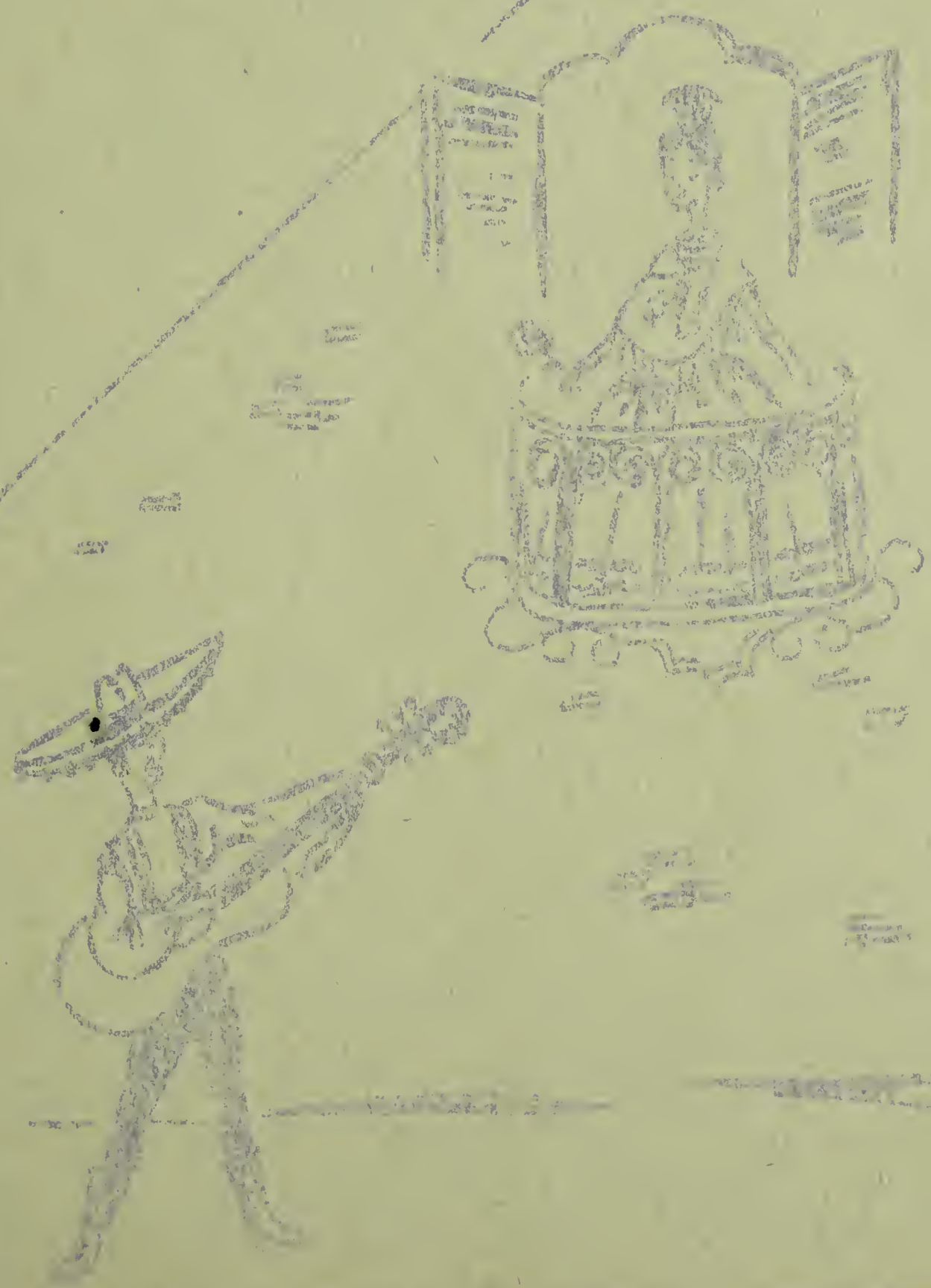

J. FICK, N. TODD, B. FICK, R. RAMMSEIR, N. ELKINS, L. MOTZ, A. HOLDERMAN
J. MOSS, P. BUTTS, G. BURKE, D. EICKES, F. DAFFORN, D. ANDREW, M. ANDREW
V. COLEMAN, M. ANDREW, A. SCHNEIDER, D. LINNEIMEIER, P. PRESTON, B. CORBAT
B. NITZ, P. HAMILTON, D. KAMMEIR, B. KIELER, M. FORD, C. GRAHAM, N. KURTZ, INS. L. LAIER

H. SHEPHERD, R. CROUCH, G. CONNER
N. WILT, R. BAKER

M. SCHNEIDER, M. FORD, B. NITZ, V. COLEMAN, M. ANDREW, INS. L. LAIER
S. BOYER, M. ANDREW, J. HYSER, H. CLOUSE, C. GRAHAM, D. ANDREW, F. DAFFORN
N. TODD, R. RAMMSEIR, L. MOTZ, L. BRANDOM, R. DICKEE, A. SCHNEIDER

STUDENT COUNCIL & BAND

The purposes of the student council are to promote school activities, develop general welfare of the student body, and to make the school a happy place for mental, moral, and physical developement of the student body.

The student council is composed of one representative from each class (grades 7-12) and the president of each class. The 1951-1952 officers of the student council are President, Virginia Coleman; Vice President, Marcella Andrew; Secretary-Treasure, Doris Auld.

The student council is responsible for the election of yell leaders noon activities, and a student handbook which will come out in the fall of 1952.

The faculty adviser is Mr. Stoops. Who attends the council meetings and supervises the activities of the student council.

The only officer of band is President and that position is held by Anita Schneider.

The band members are as follows according to the instrument they play.

Flute-Janice Hyser. Clarinet-Dorthy Andrew-Margie Ford and Anita Schneider. Alto Clarinet--Larry Brandon. Saxaphone-Marcia Schnedder. Cornet-Virginia Coleman, leslie Motz, Carol Graham, Nancy Todd and Lois Ramseier. Playing the French horn we have Marcella Andrew and Shirley Moyer. Baritone-Mary Andrew, Beatrice Mitz. Tuba-Bob Ramseier and Frank-Wagner. Percussion-Fay Dafforn, Hester Clouse, Ronald Dicke and Phyllip Garmeier.

Beginning members are Clarinets-Linda Shepherd, Judy Moser, Marilyn Bauman, Maunita La Fever, Priscilla Burke and Beverly Cunningham. Trumpets-Carolyn DeBolt, Phyllis Stambaugh and Linda Kurtz. French horn-Bruce Wilt.

The award system is based on attendance at concerts, rehearsals, and for extra services performed by the individuals. Points are given as follows.

Concerts 10 pts. rehearsals 1 pt. extra rehearsals 5 pts. extra services 5 pts.

LIBRARY

This year our library has tried a different system. They try to have someone in charge each period of the day. Our librarian, Mrs. Hurt, comes only on Tuesdays. There are two girls helping in the library at the present time-They are Phyllis Conner, Virginia Coleman, Mary Koonz, Josephine Kedwanski, Phyllis Lawson, Marianne Erickson, Myra Gifford, Donna Cox, Beverly Chastain , and Vivian Grim. Their job is to check out books, and magazines, give out library cards, and dust and straighten books and shelves. Miss White is supervisor of this group. Mr. Evans hopes that in the future years we may have more new books, a larger room, and our own librarian.

L. BURNS, L. BRANDOM, D. GOBLE, D. GELLER, RO. FELGER, R. FELGER, D. BRIDGE, K. SCHAEFER
KARL SCHAEFER, R. CAMPBELL, B. FICK, K. GELLER, E. RUDEK, K. BUESCHING, B. KURTZ, R. RUOFF
J. SHIVELY, L. GIFFORD, L. JACKSON, K. SCHMIDT, P. GEISLEMAN, F. CLIFFORD, J. CAMPBELL, H. STAATS
D. STAHLHUT, B. SWIHART, M. SCHAEFER, M. HITZEMAN, H. FELGER, INS. H. SCHIPPER

G. KRANTZ, P. GEISLMAN, D. GOBLE, K. SWIHART, T. BUTTS, K. GELLER.
K. SHIVELY, M. ANDREW, MR. STOOPS, V. COLEMAN, D. AULD, M. ANDREW, R. BAKER

P. CONNER, V. COLEMAN, J. REDWANSKI, P. LAWSON, M. ERICKSON
M. GIFFORD, D. COX, B. CHASTIAN, V. GREIM, MISS WHITE

Activities

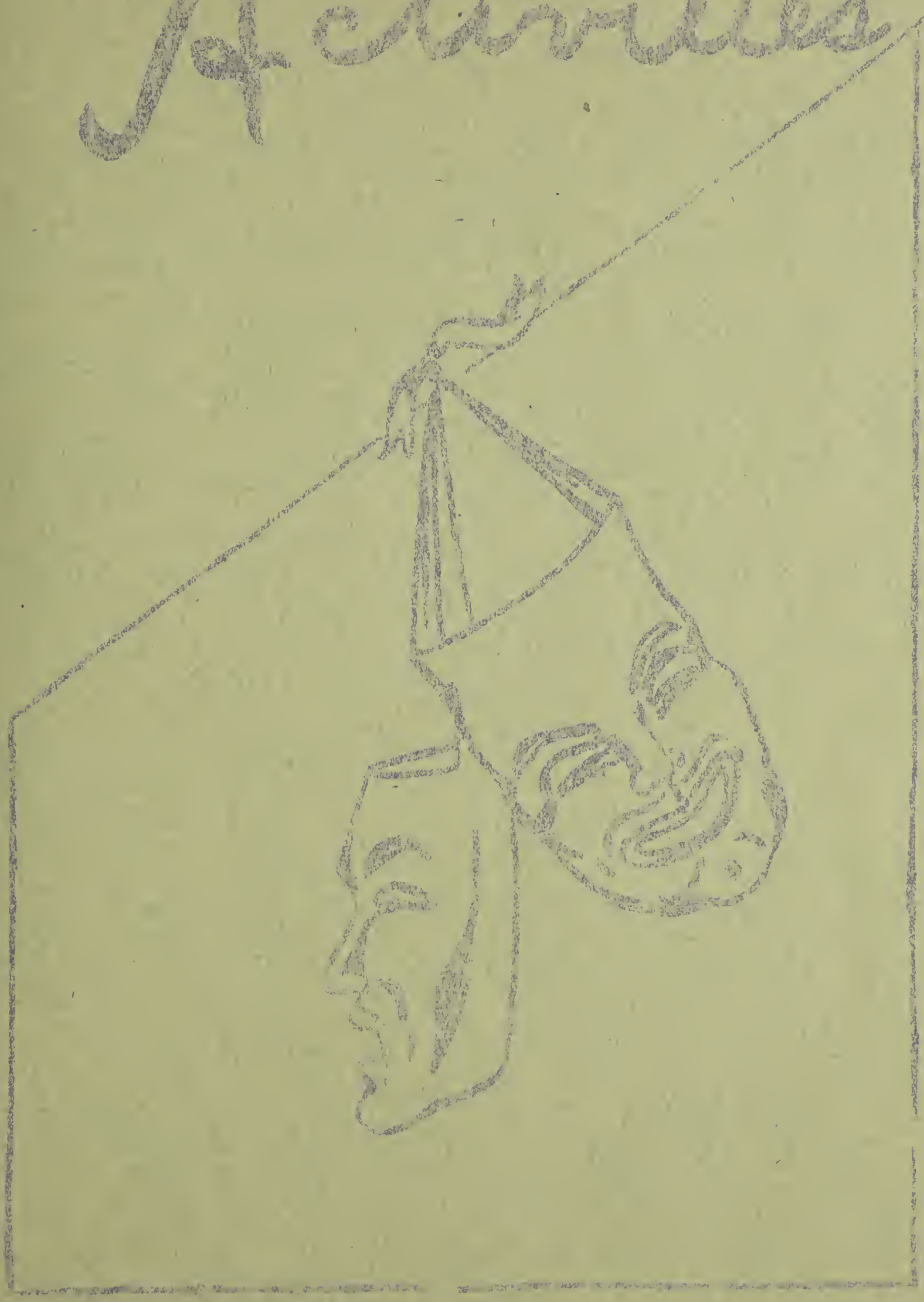

COMMUNITY

ARCOLA LION'S CLUB:

It has 48 active members. The elected officers are:
Elmer Burke.....president
Henry Gruettert....1st vice president
Bob Schnyder.....2nd vice president
Homer Schipper.....3rd vice president
Robert Shave.....Secretary and Treasurer

The Lion's Club sponsored the community Halloween party at the school, October 31. In January they had the narrow bridge on U.S. Highway 30 clearly marked and warning signs posted. March the 13th and 14th they gave their annual minstrial show at the Arcola school. On March 17, they presented their show to the veterans.

ARCOLA'S P.T.A.

It meets every third Thursday of every month. The elected officers are:
Robert Hunt.....president
Mrs. Dwight Davis..sec. and treas.
Mr. Cutshall.....program organizer

They have an executive board that meets on the 2nd Tuesday of every month.

They have room mothers, two mothers for each grade. Mrs. Lydy is chairman of the room mothers. Their job is to serve refreshments at the meetings.

They sponsored the Christmas programs at the school. On February 21st they sponsored "Back to School" night for the parents of the students. They are having a scrap drive to raise the funds of their treasury.

The Arcola P.T.A. is an active part of the Allen County P.T.A. Council.

F. F. A.

The FFA Motto is Learning to do
Doing to Learn
Earning to live
Living to earn

The primary aim of the FFA is to develop agriculture leadership; co-operation and citzenship

	Officers
President	Marvin Ditzeman
Vice President	Howard Folger
Secretary	Melvin Scheafer
Treasury	Donald Stahlhut
Rep.	Bruce Swihart
Sentinal	George Bojrab

The past year the FFA has been taking care of an orchard from which they made about dollars profit. They sold the apples by the bushel and apple cider.

The FFA also has some gilts which they give to a member and he has to give them back 2 gilts out of the gilts litter.

The FFA was started in 1947 and has come along way since then. The FFA hold a father and son banquet every year.

Sour
& Sweet

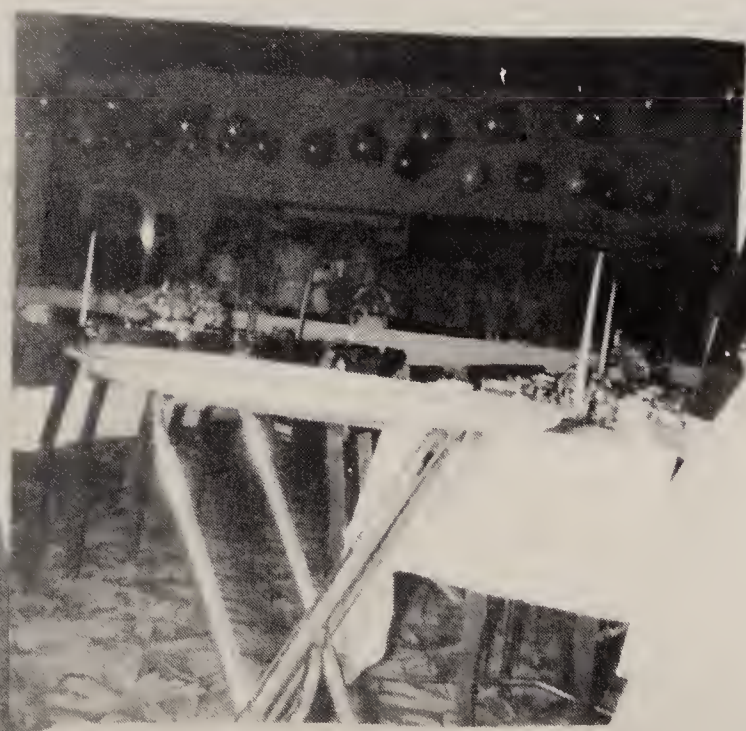

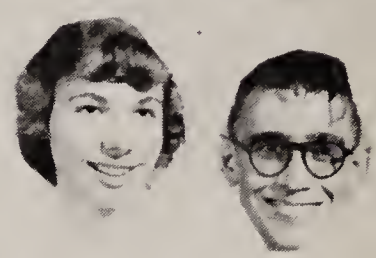

The Thing

Dwight
Lover

Alumni

ALUMNI IN SERVICE

	Branch of Service	Where Located
1948		
Herbert Branning	Army	Fort Worden, Wash.
Leo Butts	Army	Kentucky
Robert Coleman	Army	Korea
Jim Greener	Army	Italy
Maurice Grim	Army	Korea
Lewis Gruber	Navy	Korea
1949		
Arland Anders	Air Force	Ft. Wayne
Jack Drewett	Air Force	Mississippi
Richard Gross	Army	Korea
Gerald Johnson	Army	Washington
Marion Redwanski	Navy	Japan
James Ruby	Army	Korea
Ned Yingst	Air Force	Ft. Wayne
1950		
Glen Andrew	Navy	California
Bruce Bennett	Marines	Japan
Virgil Coleman	Navy	California
Ronald Dunn	Marines	Korea
Dick Linton	Army	Indianapolis
Harley Runyon	Army	Korea
Harry Thompson	Navy	Great Lakes
1951		
Leroy Blessing	Marines	Japan
Edgar Hurley	Army	Louisianna
Ronald Stahlhut	Navy	Japan

Advertising

Advertisement

FORTMEYER'S SUPER SERVICE

JUNCTION OF 30 and 33

Wholesale--

Distributors of cities service products, fuel oil or gasoline

E-36947 A-78525

SCHAEFER IMPLEMENT COMPANY

Road 30 West

Minneapolis-Moline Dealer A-46006

COMPLIMENTS OF

MITCHELL--ROBINSON TRACTOR COMPANY

Farmall Tractors, McCormick Farm Machinery, International Harvester Freezers, Refrigerators, New Idea Equipment, Bolens Tractors.

323-325 E. Columbia St.

Ft. Wayne, Indiana

ADVERTISMENTS

ARCOLA HARDWARE-- Complete line of hardware-General repair work

Phone-Arcola-12 Arcola, Indiana

Compliments of
BOIVINS Boats
Equip.
PH. 55-f-32

SHELL SERVICE

Pop-candy-sandwiches
U.S. 302 Leesburg

ARNOLDS SUPER SERVICE

1502 W. Main at osage

PHONE A-0879 Ft. Wayne, Indiana

MIDWAY GROCERIES & SERVICE

pop, candy, cigarettes, fresh meats, vegetables, frozen foods
tires, batteries and auto supplies

E. 68161

High 33 & JOHNSON Rd. Ft. Wayne, Ind.

ADVERTISEMENTS

MAYER GRAIN COMPANY

Market your grain, soybeans, seeds, with us.
Our facilities for grain handling, feed grinding and mixing service-gives added hours for other activities.
Y ou will market your livestock, poultry, and eggs quicker with faster gain and better profits. By feeding standard brand supplements and complete feeds.
A choice of three food brands of fertilizers; Royster's (Virginia Carolina), and D&K (Kingsbury & Company) also good quality coals.

John Brandom-Mgr. Phone 48
Arcola, Indiana

JERRY'S BAIT AND SPORTING GOODS

Guns, ammunition, tools, electric al supplies,
Complete fishing tackle, also everything for the hunter and fisherman

Highway 33 & Johnson Road

HENRY FLAUCH & SON DAIRY

"A better milk for particular people"
Grade "A" dairy products

Bass Road
Phone A-55009 Ft. Wayne, Indiana

HENDERSON-REED-BROTHERS COMPANY FEEDS

SEEDS AND SUPPLIES A-9341

231-233 East Columbia St. Ft. Wayne, Ind.

Compliments of

HARSHBARGER'S

Phone Arcola 14

ALLEN CO. BREEDERS

Ft. Wayne, K-1386

L. Schuler-D. Conner

PILLAR'S

BARBER SHOP

ARCOLA, INDIANA

PROP.-ED PILLAR'S

HARTMAN'S GIFT SHOP

1317 Wells Street

Ceramics, Greeting

Cards, Toys and

Paints

Bud-Loril Hartman

ARCOLA STANDARD SERVICE STATION

Tires, Oil, Pop, Candy, and Access,

Arcola, Indiana T. E. Herron

FELGER'S GARAGE

ARCOLA, INDIANA HARRY FELGER-PROP

ADVERTISEMENTS

HARRY & BETTY'S PLACE

Delicious sandwiches and meals
Candy-chicken suppers-seyferts
products-Family room enjoyments

Arcola, Indiana

ONLY

A * B * C * O * MATIC

Complete automatic washer. Gives you all these matchless features.

1. Shampoos the cloth
2. New softer action washes and cleans
3. New exclusive rinsing action
4. Easier on the cloth
5. Exclusive spindrier
6. Quiet smoother performance
7. Fewer working parts

CUTSHALL'S APPLIANCE

ALLEN-WHITLEY COUNTY GRAVEL CO.

LEESBURG ROAD

6 mi les east of Columbia City
6 miles northwest of Arcola
Washed concrete gravel
Driveway or road gravel
Cold mix asphalt

Ph. E-6417 Telephones 3073W

Ft. Wayne Ind Columbia City

CONGRADULATIONS & GOOD LUCK***A FRIEND

COMPLIMENTS OF

BRUMBAUGH GROCERY & LOCKER

PHONE 43 ARCOLA INDIANA

COMPLIMENTS OF

GROVER SHANNON*

WHOLESALE DISTRUBTORS*

FORT WAYNE INDIANA

ADVERTISMENTS

COMPLIMENTS OF

VESEY'S "BEAUTIFUL FLOWERS"

Ft. Wayne, Indiana
Ph. A-3178

1124 Calhoun St.

GOOD LUCK SENIORS

from

GARDNER'S DELICIOUS
HAMBURGER'S

LOCATED AT 302 W. JEFFERSON ST.

COMPLIMENTS OF SOUTH STARKET

&

Bass Road SERVICE STATION A-58244

5-POINTS STANDARD SERVICE
WRECKER SERVICE A-0759

Goshen-Sherman Sts. Ft. Wayne, Indiana

THE POSY SHOP
Finest-for-all
occasions
Best-in-flowers
930 Broadway at
Washington
Ft. Wayne, Ind.

SCHOCH'S STATION
Pop-Candy
Groceries
U.S. 30-Butts Rd.
Arcola, Indiana
Ph. 71-f-23

CUTSHALL'S APPLIANCE

for

Washing Machine, Refrigerators,
Sweeper and Radio Parts and Service

221 E. BERRY STREET
FT. WAYNE, INDIANA

Phone:
Ft. Wayne, A-2251, Arcola 26-f-40

ADVERTISMENTS

COMPLIMENTS OF

JAMES L. BOSSERMAN and SONS

contractors

R.R.#11 Phone E-2835

Ft. Wayne, Indiana

ARCOLA G. E. APPLIANCE STORE

Sales and service of all electric appliance--and milk coolers Refrigerators, stoves, water heaters, radios and electric clocks

Ph. 70-Arcola Emergency

Prop. Charles Graft

BRUMBAUGH'S GROCERY & LOCKER

QUALITY MEAT AND VEGETABLES AT ALL TIMES

PHONE 43 ARCOLA IND.

ADVERTISMENTS

When you eat

BORDEN'S ICE CREAM

You are eating the finest

"IF IT'S BORDENS IT'S

GOT TO BE GOOD

Congradulations Seniors

OTTO C. GREENER

Will assist you with your

insurance problems

AUTO***FIRE***WIND

R.R.#3 Ft. Wayne Ph. 51-f-23

PAT HOOVERS WESTGATE GROCERY

Quality Meats, Groceries and

Fresh Vegetables

Pat Hoover

Proprietor Bass & Leesburg Rds.

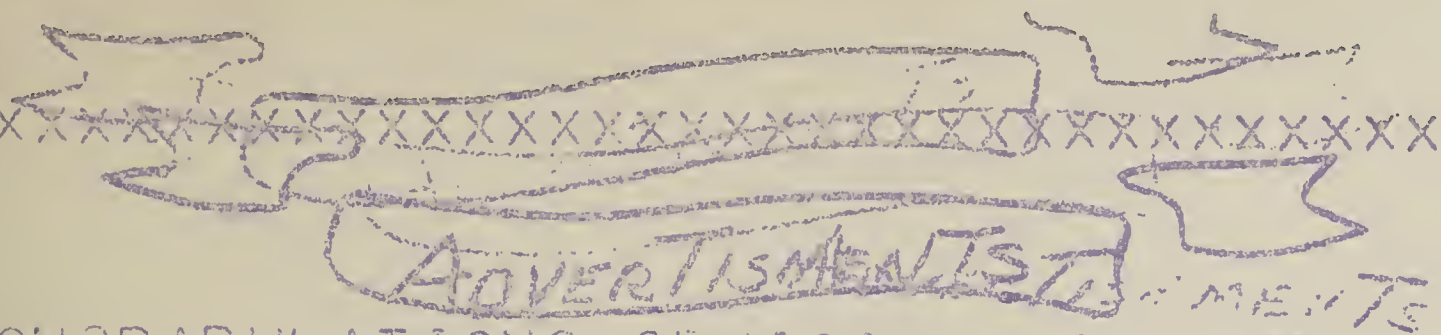

CONGRADULATIONS SENIORS— A FRIEND

COMPLIMENTS OF

BRUMBAUGH GROCERY & LOCKER

ARCOLA INDIANA

COMPLIMENTS OF

GROVER SHANNON—

WHOLESALE DISTRIBUTOR—

Seyfert potato chips--Wayne Buns

Ft. Wayne, Indiana